STATE LIBRARY OF PENNSYLVANIA
main,stks 362.61P53r
Annual report.
18th,21st,23rd-24th 1882,1885,1887-1888
0 0001 00666869 1

S
362.61
P53r
1882

S
362.61
P53i
1882

02-49-4359

Digitized by the Internet Archive
in 2015

https://archive.org/details/annualreportofma1017oldm

Old Man's Home.

1882

Eighteenth Annual Report

OF THE

Managers

OF THE

Old Man's Home

of Philadelphia,

Powelton Avenue (Arch Street) between Thirty-ninth Street and Saunders Avenue,

WITH A LIST OF THE

Officers, Managers and Contributors

For the Year 1882.

Incorporated April 20, 1864.

PHILADELPHIA
Times Printing House, 725 and 727 Chestnut Street.

Committees of the Board for 1883.

Committee on Applications:

MRS. T. K. PETERSON, MRS. JOHN SIBLEY.

Receiving Committee:

MISS COATES, MRS. SMALL, MRS. HUDDY,
MRS. STOUFFER, MRS. ZANE, MRS. BUZBY.

Committee on Real Estate:

MRS. MAULE, MRS. L. PETERSON,
MRS. GRAYSON, MRS. J. P. JONES,
MRS. RICHARDSON.

Committee on Religious Services:

MRS. GOODMAN, MRS. MILLER, MISS ATWOOD,
MRS. INGLIS, MRS. JONES, MRS. ASHMAN.

Purchasing Committee:

MRS. STOUFFER, MRS. HUDDY.

Auditing Committee:

MRS. J. P. JONES, MRS. C. K. INGLIS,
MRS. RICHARDSON.

Printing Committee:

MRS. GRAYSON, MRS. MAULE, MISS PETERSON.

Officers and Managers.

First Directress:
MRS. B. P. WILLIAMS.

Second Directress:
MRS. HENRY D. STEEVER.

Treasurer:
MISS S. E. PETERSON.

Assistant Treasurer:
MRS. A. T. GOODMAN.

Secretary:
MRS. FREDERICK W. GRAYSON.

Managers:

MRS. B. P. WILLIAMS,	No. 2114 Arch Street.
MRS. H D. STEEVER,	Yardleyville, Bucks County.
MISS P. A. ATWOOD,	No. 1216 Race Street.
MRS. F. W. GRAYSON,	No. 122 South Forty-second St.
MRS. E. C. PROSSER,	No. 205 W. Chelten Avenue.
MRS. JOHN SIBLEY,	No. 1711 Arch Street.
MRS. J. C. MILLER,	No. 4400 Chestnut Street
MRS. B. F. HUDDY,	No. 253 North Eighteenth Street.
MRS. T. K. PETERSON,	No. 1612 Arch Street.
MRS. ISRAEL MAULE,	Aldine Hotel.
MISS MARY COATES,	No. 1616 Arch Street.
MISS S. E. PETERSON,	No. 1706 Arch Street.
MRS. G. L. BUZBY,	No. 706 Spruce Street.
MRS. JACOB P. JONES,	No. 1423 Filbert Street.
MRS. C. K. INGLIS,	No. 3933 Pine Street.
MRS. LEMUEL PETERSON,	Haddonfield.
MRS. CHARLES RICHARDSON,	No. 142 North Twenty-first Street.
MRS. A. T. GOODMAN,	No. 4042 Chestnut Street.
MRS. EMILY SMALL,	No. 2102 Chestnut Street.
MRS. ANDREW ZANE, JR.,	No. 1528 North Tenth Street.
MRS. WM. N. ASHMAN,	No. 3510 Lancaster Avenue.
MRS. C. W. STOUFFER,	No. 136 North Twenty-first Street.

59762

Advisory Board.

I. V. WILLIAMSON,
B. F. HUDDY,
R. M. GIRVIN, M. D.
C. F. KEYSER,
GEORGE L. BUZBY,
HENRY C. GIBSON,
CHARLES RICHARDSON,
JOHN SIBLEY,
EDWIN H. LEHMAN,
JACOB P. JONES,
M. B. MUSSER, M. D.
GEORGE S. PEPPER,
A. H. FRANCISCUS,
J. H. MORRIS.
GEORGE C. THOMAS.

Finance Committee:

EDWIN W. LEHMAN, JACOB P. JONES,
B. F. HUDDY.

Physicians:

Dr. M. B. MUSSER, Dr. R. M. GIRVIN.

Matron:

MRS. S. B. SCANLAN.

Superintendent:

T. BAKER SCANLAN.

Honorary Member of Board of Managers:

MRS. ROBERTS VAUX.

Report.

Blessed is he that considereth the poor: the Lord will deliver him in time of trouble.—Psalm 41: 10.

The uneventful history of the Old Man's Home repeats itself year after year, and we humbly acknowledge, with grateful hearts, the continued blessing and encouragement of our Heavenly Father.

Our citizens no longer need the assurance that this Home meets a great public want. Through its existence, the dread of destitute and solitary old age has been removed from many an anxious and doubting heart. It is known that any respectable man, whose misfortunes are not the consequence of his own errors, may hope, if advancing years and infirmities shall render him incapable of self-support, and he has survived all of his family and near friends, that the doors of this institution will be opened for his reception, and that he may find there in health congenial companionship, and in sickness Christian sympathy and careful nursing.

In so large a family as this, composed of men of various nationalities and widely differing opinions on political and religious subjects, it is not surprising if occasional outbreaks of temper should occur; but, as far as possible, the discussion of such exciting themes is discouraged by the Managers, and

we have reason to believe that the prevalent feeling of the inmates is that of brotherly kindness and mutual forbearance.

There have been, during the past year, ten admissions and six deaths. No one of the deceased was less than seventy-four years of age, and one was an old gentleman who delighted to represent himself as a centenarian, though he had not quite attained his one-hundredth anniversary.

Two inmates were removed to the Norristown Asylum for the Insane, with the full consent of their friends. They were retained for several months at the Home, in spite of their deranged condition, and their transfer was decided on only when their violence threatened the safety of the family.

While numerous charitable institutions are struggling to obtain means to insure their continued existence and usefulness, the Old Man's Home, through the blessing of God, has, by the liberal gifts of friends, and even of strangers, been established on a firm foundation. Several generous legacies have increased their permanent fund, and, mindful of the kind Providence that has sustained their courage in past years, when their path to success was not without obstacles, the Managers await patiently, but with trustful confidence, the day when they will be authorized to announce that the Home is fully endowed, and that it will no longer be necessary to solicit individual aid. This time has not yet arrived, however, though we regret to say that a considerable number of our subscribers have anticipated it, and have, somewhat prematurely, turned over their contributions to other, and, as they believe, more needy charities.

A donation and reception day was held on the 19th of October. The Managers feel that it is well to invite the public

occasionally to visit the Home, and although it is opento inspection every day except Sunday, it is, perhaps, less attractive then than on a day especially set aside for the purpose. The day was extremely stormy, and we had few visitors, but the substantial results of the occasion were satisfactory and encouraging. One of our chief difficulties is to clothe suitably so large a number of persons. A few of them are adequately supplied by their friends, or from their own limited resources, and there are yet living with us two pensioners of the War of 1812; but the large majority are wholly dependent on the Home, and therefore donations of clothing are particularly acceptable. If notified, the matron will be glad to send for it. Abundant provision for the Fourth of July and Thanksgiving Day was supplied by the thoughtful sympathy of Mrs. S. Stockton Hornor, and the dinner on Christmas Day was made especially palatable through the liberality of Mr. William Bucknell.

On Christmas morning each old gentleman received a pretty and well-chosen card from a lady who is ninety-two years of age, and blind.

The family, including attendants, numbers seventy-three persons.

The Sunday afternoon services have been held regularly, and are numerously attended. Our thanks are due to the ministers of various Protestant denominations, who have cheerfully added to their often exacting duties the work of speaking to these aged men, many of whom, owing to their infirmities, could not otherwise hear the gospel of Christ preached.

Dr. Musser is still the esteemed physician of the Home, always prompt, sympathetic and skillful. We have the satisfaction of knowing that his directions as to the care and proper nourishment of the sick are faithfully carried out by the matron, Mrs. Scanlan, and her son, whose kindness to those who need it is gratefully acknowledged.

The ladies wish especially to express their appreciation of the courtesy extended to them on numerous occasions by gentlemen controlling the news columns of many of our city journals, notices having been cheerfully inserted in the *Inquirer*, *Press*, *Telegraph*, *Bulletin*, *Ledger*, and *North American*, at extremely moderate prices.

By order of the Board,

MRS. FRED'K W. GRAYSON, *Secretary.*

IN MEMORIAM.

GEORGE HOLLOWAY, died January 4, 1882; age unknown.
HAMILTON FARREL, died January 7, 1882; aged 74 years.
LOUIS THRASHER, died March 18, 1882; aged 77 years.
ISAAC HAMMOND, died August 1, 1882; aged 78 years.
COL. JOHN DRUMMOND, died August 20, 1882; aged about 98 years.
THOMAS WHEELER, died November 27, 1882; aged 79 years.

Treasurer's Report.

Treasurer's Report from January 1, 1882, to January 1, 1883.

Dr.

Balance, January 1, 1882,	$3,748 07
Received Interest from investments:	
" From Estate of Mary Shields,	6-757 69
" Interest from investments,	2,594 70
" Interest from $5,000 received from Estate of Henry W. Hook and invested in mortgage at 4 per cent.,	200 00
" Annual Subscriptions and Donations,	2,118 50
" Annuitant Fund,	1,861 25
" Residuary Fund,	125 47
" Donation from G. W. Thorn,	83 33
" Donation from R. Bucknell,	25 00
" Donation Day and Box,	329 42
" Principal paid off,	6,145 31
" Admission Fees,	2,000 00
" Estate of Mary Shields,	1,971 60
" Estate of Thomas Wakeham,	186 03
" Estate of Walter Smith,	5,000 00
" Estate of Charles H. Abbott,	1,000 00
	$34,246 37

Cr.

Paid Purchasing Committee,	$10,350 00
" Garden Committee,	150 00
" Real Estate Committee,	542 12
" Insurance on Furniture,	12 00
" Printing Committee,	68 70
" For care of Cemetery Lot of Thomas Wakeham,	3 00
" Rent of Safe,	37 50
" Water Rent and Taxes,	6 96
" Incidental Expenses,	2 97
" Salaries,	1,050 00
Invested in Car Trust including $2,000 for Annuitant Fund,	9,060 27
Paid for allottment of Twenty-five Shares of Stock of Pennsylvania R. R.	1,258 40
" Increase of Mortgage,	800 00
" Loaned on call,	5,000 00
" For Christmas Dinner, Mr. Bucknell's Donation,	25 00
	$28,366 92
Balance, January 1, 1883,	5,879 45
	$34,246 37

Examined and found correct,

CAROLINE K. INGLIS,
MARY T. JONES.

Report of the Purchasing Committee.

1882.	Dr.	
To balance on hand, December 31, 1881,		$94 98
" Cash received from Matron,		25 37
" " for tolls refunded P. R. R. Co.,		164 92
" " for tolls refunded L. V. R. R.		103 84
" " received from Treasurer,		10,350 00
" " received for Surplus Cloth,		9 00
" " received from Treasurer for Garden,		150 00
		$10,898 11

1882.	Cr.	
By Cash paid Matron for House Expenses,		$4,545 88
" " for Wages,		1,568 01
" " for Groceries and Provisions,		952 62
" " for Freight and Coal.		673 75
" " for 55½ Barrels of Flour,		433 10
" " for House-furnishing and Repairs,		236 80
" " for Water and Gas,		238 35
" " for Funeral Expenses,		235 20
" " for Clothing,		462 50
" " for Dry Goods,		350 06
" " for Medicine,		76 75
" " for Car-fare and Expressage,		66 71
" " for Barbers' Bills,		39 67
" " for Removing Ashes,		9 13
" " for Ice,		20 74
" " for Postage and Stationery,		29 29
" " for Carpets,		166 34
" " for Flag Pole,		40 00
" " for Felling Trees to use for fuel,		31 00
" " for Night Watchman,		339 00
" " for Sundries,		5 10
Balance,		228 11
		$10,748 11
By Cash expended for the improvement of Garden,		150 00
		$10,898 11

Deduction on Bills.

Estate of R. Buist,	50 per cent.
R. W. Cuthbert,	20 "
Graham, Emlen & Passmore,	12 "
Craig & Brother,	10 "
John Wanamaker,	10 "
Cooper & Conard,	10 per cent.
Perran Cooke,	7½ "
Paxson & Comfort,	6 "
Cooke & Brother,	10 "

Examined and found correct,

MARY T. JONES,
CAROLINE K. INGLIS.

Annual Subscriptions, 1882.

MRS. B. P. WILLIAMS.

Annual Subscriptions.

Bayard, Mrs. James,	$10 00
Biddle, Mrs. H. J.,	5 00
Fox, Miss M. D.,	5 00
Fisher, Miss Elizabeth,	3 00
Henry, Mrs. Alexander,	2 00
Johnson, Miss Mary,	2 00
Morris, Mrs. M. A. C.,	5 00
Morris, Mrs. Naomi,	$5 00
Paul, Miss Mary,	3 00
Shinn, Mrs. James T.,	2 00
Smith, Miss Sarah,	2 00
Wood, Mrs. John,	3 00
Williams, Mrs. B. P.,	3 00

MRS. H. D. STEEVER.

Annual Subscriptions.

Cramp, Mrs.,	$1 00
Carson, Mr. J. H.,	2 00
Harkness, Mrs. E.,	2 00
Hinkling, Mrs. C.,	1 00
Keen, Mrs. E.,	2 00
Keen, Mr. J. S.,	2 00
Keen, Miss E.,	2 00
Littleton, Mr. Wm. E.,	2 00
Mitchell, Mrs. J. E.,	5 00
Mitchell, Miss S.,	$2 00
Mitchell, Miss M.,	10 00
Pancoast, Mrs. C.,	1 00
Robinson, Mr. J. E.,	2 00
Sartori, Mr. V A.,	5 00
Steever, Mrs. H. D.,	5 00
Wardle, Mrs. G.,	3 00
Woglom, Miss J.,	2 00
Wilson, Mr. J.,	2 00

MISS S. E. PETERSON.

Annual Subscriptions.

Bartol, Mr. B. H.,	$50 00	Ogden, Mrs. E. H.,	$2 00
Bartol, Mr. Geo.,	10 00	Peterson, Mrs. A. A.,	5 00
Hare, Mr. R. Emmott,	5 00	Peterson, Miss M. E.,	2 00
Lawrie, Mr. Frank,	5 00	Peterson, Miss S. E.,	5 00
L., Mr. E. A.,	5 00	Smith, Mr. Clement,	5 00
L., Miss F. L.,	5 00	Wilson, Mrs. Theodore,	5 00
Murray, Mrs. C. E. ('81–'82),	6 00	Wood, Mr. George,	5 00

Donations.

Jones, Mr. John B.,	$100 00

MRS. J. SIBLEY.

Annual Subscriptions.

Bell, Mr. W. Dwight,	$5 00	Hood, Mrs. Thomas G.,	$5 00
Bulkley, Mrs. H. J.,	2 00	Hood, Miss Beckie M.,	2 00
Clyde, Mrs. Thomas,	10 00	Lippincott, Miss Mary,	5 00
Clyde, Miss Maggie,	5 00	Rau, Mr. Conrad M.,	5 00
Coyle, Mrs. Samuel A.,	2 00	Rosengarten, Mrs. Geo. D.,	5 00
Caldwell, Mrs. James E.,	5 00	Runk, Mrs. Wm. M.,	2 00
Caldwell, Mr. J. Albert,	2 00	Russell, Mrs. W. S. ('81–'82),	4 00
Dales, Mrs. Dr. J. B.,	2 00	Steen, Miss Kate S.,	2 00
Elliott, Mr. J. Thompson,	2 00	Smiley, Mr. John,	5 00
Evans, Mrs. E. L. ('81-'82),	10 00	Sibley, Mr. Edward A.,	5 00
Faries, Miss Jane H.,	5 00	Sibley, Mrs. Edward A.,	5 00
Faries, Miss Mary Ann,	3 00	Sibley, Mrs. Francis P.,	3 00
Felton, Mr. Samuel K.,	5 00	Sibley, Mrs. J.,	2 00
Field, Mrs. Henry S.,	2 00	Taylor, Mrs. Enoch,	2 00
Hill, Mrs. Marshall,	5 00	Tingley, Mrs. Benjamin,	5 00
Hood, Mrs. Samuel,	5 00		

MRS. E. C. PROSSER.

Annual Subscriptions.

Adamson, Mrs. William,	$5 00	Little, Mrs Amos R.,	$5 00
Biddle, Mrs. Robert,	5 00	Lippincott, Mrs. Walter,	5 00
Hartel, Mrs. Andreas,	2 00	Prosser, Mrs. E. C.,	2 00
Henry, Miss T. B.,	3 00	Rulon, Mrs. Ann B.,	5 00
Hart, Mrs. Byerly,	5 00	Rulon, Mr. J. W.,	2 00

MRS. J. C. MILLER.

Annual Subscriptions.

Allen, Miss Rachel,	$3 00	Harrison, Mrs. G. L.,	$2 00
Allen, Mr. William,	5 00	Houston, Mrs. John J.,	10 00
Ashhurst, Mr. John,	5 00	Johnson, Mrs. S. W.,	1 00
Biddle, Mr. Charles,	5 00	Miller, Mrs. J. C.,	2 00
Biddle, Hardware Co.,	5 00	Montgomery, Mr. Austin J.,	2 00
Biddle, Mr. Robert.	5 00	N., cash,	10 00
Bunting, Miss H. C.,	2 00	Orne, Mrs. E. B.,	1 00
Childs, Mr. Geo. W.,	50 00	Parrish, Mrs. E. W.,	3 00
Clark, E. W., & Co.,	10 00	Roberts, Mrs. Thomas,	2 50
Claxton, Mr. Edmund	2 00	Smith, Mr. Daniel,	5 00
Drexel, Mr. A. J.,	50 00	Smyth, Mrs. Lindley,	5 00
Ellison, John B., & Sons,	10 00	Taylor, Mrs. John D.,	2 00
Frishmuth, Mrs. E. H.,	2 00	Trott, Mrs. George,	3 00
G., Mr.	10 00	Trucks, Mrs. John,	3 00
Gibson, J , Son & Co.,	30 00		

Donations.

Biddle, Wm. Canby,	$5 00	Hargraves, Miss,	$5 00

MISS MARY COATES.

Annual Subscriptions.

Bowie, Mrs. Catharine,	$5 00	Rhoads, Miss Elizabeth,	$5 00
Coleman, Mrs. Edward,	5 00	Richardson, Mrs. Richard,	5 00
Coates, Mr. Benjamin,	5 00	Ryerss, Mrs. Joseph W.,	5 00
Coates, Mr. George M.,	5 00	Tatham, Mrs. William P ,	5 00
Coates, Miss Mary,	10 00	Tatham, Mr. William P.,	5 00
Coates, Miss Sarah A.,	5 00	Townsend, Mrs. Edward Y.,	5 00
Farnum, Mrs. John,	5 00	Vaux, Mrs. Roberts,	5 00
Grellet, Miss Rachel,	3 00	Wagner, Mrs. Tobias,	5 00
Hornor, Miss Rebecca,	5 00	Waln, Miss Phebe L.,	5 00
Hornor, Miss Jane W.,	2 00	White, Miss Rebecca,	5 00
Hornor, Miss Ellen,	2 00	Wood, Mrs. Alan,	10 00
Paxson, Mrs. Richard,	2 00	Wallace, Miss Elizabeth,	5 00
Pickering, Mrs. Chas. W.,	2 00	Wood, Mrs. Richard D.,	5 00

Donations.

Townsend, Mr. Edward Y.,	$5 00	White, Miss Rebecca,	$20 00

MRS. B. F. HUDDY.

Annual Subscriptions.

Boyd, Mr. David,	$5 00
Boyd, Mrs. David, Jr.,	2 00
Boyd, Mrs. David, Sr.,	3 00
Barcroft, Mrs. Mary,	10 00
Brolaskey, Mrs. Jefferson,	2 00
Baldwin, Mrs. Henry,	3 00
Biddle, Miss H. A.,	5 00
Bryan, Mr. Edwin H.,	5 00
Bryan, Mrs. Edwin H.,	5 00
Baily, Mrs. Susan L.,	10 00
Cooper, Mr. J. P.,	1 00
Cooper, Mr. Henry B.,	1 00
Cousty, Miss Ann,	1 00
Dietrich, Mrs. Isaac,	5 00
Fagan, Mr. Geo. R.,	5 00
Fagan, Mrs. Geo. R.,	2 00
Fell, Mrs. Reece D.,	3 00
Ford, Mr. Henry C.,	5 00
Ford, Mrs. Isaac,	5 00
Godey, Mrs. Harry,	5 00
Harper, Mrs. Benj.,	2 00
Hay, Mr. James,	5 00
Hay, Mrs. James,	2 00
Huddy, Mr. Benj. F.,	10 00
Huddy, Mrs. Benj. F.,	$5 00
Hood, Miss Julia D.,	5 00
Kates, Mr. Clarence S.,	5 00
Kates, Miss Emily A.,	5 00
Kinicke, Mr. Joseph,	5 00
Leslie, Mr.,	5 00
Morris, Mrs. Evan,	2 00
Miller, Miss M. S.,	5 00
Parry, Mrs. Chas.,	5 00
Redfield, Mrs. J. R.,	10 00
Robbins, Mr. Chas.,	2 00
Robbins, Mrs. Stephen,	2 00
Seeger, Mrs. Marion,	5 00
Sharpless, Mr. Chas. W.,	2 00
South, Mrs. Geo. W.,	10 00
Steele, Mrs. Francis,	5 00
Stoddart, Mrs. Joseph,	5 00
Sherman, Mr. Roger,	5 00
Swain, Mrs. William,	5 00
Starr, Mrs. M. A.,	1 00
Taylor, Mrs. Geo. E.,	10 00
Taber, Miss Augusta,	2 00
Woelpper, Mrs. Geo.,	2 00

Donations.

Cannstatter Volksfest Verein,	$50 00

MRS. G. L. BUZBY.

Annual Subscriptions.

Buzby, Mr. George L.,	$5 00
Buzby, Mrs. George L.,	5 00
Buzby, Miss Sarah,	5 00
Cousins,	5 00
Fredericks, Mr.	5 00
Harris, Mrs.,	$1 00
Kevin, Mr. J. W.,	5 00
Moore, Mr.,	10 00
Mitcheson, Mr. McGregor,	5 00
Reath, Mrs. B. B.,	5 00

MRS. ISRAEL MAULE.

Annual Subscriptions.

Ball, Mrs. G. W.,	$5 00	Justice, Bateman & Co.,	$5 00
Bailey, Mrs. Joshua L.,	5 00	Lewis, Mrs. George T.,	2 00
Catherwood, Mr. John H.,	2 00	Lippincott, Mrs. Horace,	5 00
Collins, Mr. Alfred M.,	10 00	Lippincott, Miss Florence,	5 00
Dale, Mrs. E. C.,	5 00	Marshall, Miss Sarah,	5 00
Dulles, Mrs. J. H.,	5 00	Maule, Mrs. Edward,	5 00
Damon, Mrs. A. F.,	5 00	Maule, Mrs. Henry,	2 00
Eisenbrey, Mrs. W. H.,	5 00	Maule, Mrs. Israel,	2 00
Gillingham, Mr. J. E.,	5 00	Norris, Miss Hannah Fox,	5 00
Gillingham, Mrs. J. E.,	5 00	Norris, Miss Emily,	5 00
Houston, Mrs. Wm. C.,	5 00	Powers, Mrs. Thomas H.,	10 00
Harris, Mrs. J. Campbell,	5 00	Prichett, Mrs. James,	1 00
Hulme, Mrs. John,	5 00	Scott, Mrs. William B ,	5 00
Johnson, Mrs. Israel H.,	5 00	W——— Miss H. E.,	3 00

Donations.

Elmslie, Miss Ann,	$5 00

MRS. J. P. JONES.

Annual Subscriptions.

Ashbridge, Miss Jane,	$5 00	Sharpless, Dr. J. T.,	$5 00
Bull, Mrs. Sallie R.,	2 00	Thompson, Miss Phebe P., (81-82)	2 00
Bacon, Dr. George W.,	2 00	Thompson, Miss Mary, (81-82)	2 00
Fox, Mrs. Dr. George,	3 00	Thompson, Mrs. John J., (81-82)	20 00
Graham, Mrs. Elizabeth V.	5 00	Thompson, Mr. James B., (81-82)	4 00
Ludlow, Mrs. Dr.,	2 00	Trotter, Mr. Charles W., (81-82)	10 00
Morris, Mrs. Elizabeth,	2 00	Trotter, Mr. William H., (81-82)	10 00
Morris, Mr. & Mrs. Wistar,	10 00	Wheeler, Mrs. Charles,	10 00
Morris, Mrs. Caroline,	5 00		
Morris, Miss Hannah,	5 00		
Merrick, Miss Laura T.,	5 00		
Pusey, Mrs. Elwood T.,	5 00		
Sharpless, Miss Lydia,	5 00		
Shober, Mrs. L. H.,	5 00		
Shinn, James T.,	2 00		

Donations.

Fahnestock, Mrs. B. A.,	$50 00	Jones, Mrs. J. P.,	$100 00

MISS P. A. ATTWOOD.

Annual Subscriptions.

Attwood, Mrs. W. N.,	$5 00	Erringer, Mr. J. L.,	$5 00
Attwood, Miss,	3 00	H., Mr. B.,	5 00
Bailey, Mrs. Joel J.,	10 00	H., Mr. T.,	5 00
Baldwin, Mrs. S. C.,	10 00	Jeanes, Miss Anna T.,	10 00
Colladay, Mr. Frank,	5 00	Showell, Mrs. Edward B.,	5 00
Darley, Mrs. F. T. S.,	5 00		

Donations.

Industry Lodge, No. 130,	$10 00	A. J. Encampment No. 9,	$10 00

MRS. C. K. INGLIS.

Annual Subscriptions.

Baker, Miss E. W.,	$1 00	Hancock, Mrs. S.,	$2 00
Bettiker, Mrs. S.,	2 00	Inglis, Mrs. C. K.,	1 00
Bonney, Miss M. L.,	5 00	James, Mrs. J. O.,	5 00
Butcher, Mrs. Washington,	5 00	Lewis, Mrs. G. A.,	1 00
Cornell, Mrs. Wm.,	1 00	Memorial,	1 00
Davis, Mr. and Mrs. R. C.,	2 00	Morgan, Mrs. J.,	1 00
Hemphill, Miss E.,	1 00	Neall, Mr. Daniel,	5 00
Halliday, Mr. S. R.,	1 00	Vansant, Miss A.,	1 00

MRS. L. F. PETERSON.

Annual Subscriptions.

Allison, Mrs. James,	$1 00	Harley, Miss J. A.,	$2 00
Bailey, Mrs. Thomas W.,	2 00	Jordan, Mrs. G. F.,	2 00
Berens, Dr. Joseph,	5 00	McNeely, Mrs. Robert,	1 00
Crease, Mrs. Orlando,	3 00	Moore, Miss Julia,	2 00
Cox, Mrs. William P.,	1 00	Patten, Mrs. John W.,	10 00
Dreer, Mrs. Henry,	5 00	Patten, Miss Emma L.,	5 00
Ford, Miss Nettie,	1 00	Plumley, Mrs. George,	1 00
Hamilton, Mrs. William,	1 00	Peterson, Mrs. L. F.,	5 00
Hanna, Mrs. William B.,	1 00	Shoemaker, Mrs. Rachel,	5 00
Harley, Miss A. M.,	2 00		

MRS. CHARLES RICHARDSON.

Annual Subscriptions.

Brown, Miss Martha M.,	$5 00	Logan, Miss Mary Norris,	$2 00
Cope, Mrs. John E.,	2 00	Randolph, Mrs. Evan,	5 00
Fennimore, Miss R. F.,	2 00	Richardson, Mrs. Chas.,	3 00
Jenks, Mrs. Wm. H.,	2 00	Shipley, Mrs. Samuel R.,	3 00
Jenks, Mrs. John S.,	3 00		

MRS. F. W: GRAYSON.

Annual Subscriptions.

Boyd, Col. James,	$5 00	Lewis, Miss S.,	$5 00
Grayson, Mrs. F. W.,	2 00	Small, Mr. R. H.,	5 00
Lewis, Miss E. W.,	5 00		

MRS. T. K. PETERSON.

Annual Subscriptions.

Bryan, Mr. Mahlon,	$5 00	Peterson, Mr. T. K.,	$5 00
Brison, Mrs. J. H.,	1 00	Peterson, Mrs. T. K.,	5 00
Burton, Mr. Arthur,	2 00	Peterson, Miss Carrie,	2 00
Cook, Mrs. Robert,	5 00	Peterson, Miss Emily,	2 00
Emerick Mrs. W.,	5 00	Peterson, Mr. John,	2 00
Earp, Miss V.,	2 00	Peterson, Mr. Alfred,	2 00
Finley, Mrs. W.,	1 00	Sulger Miss Lucy,	2 00
Hunter, Mr. J. C.,	2 00	Scott, Mrs. C.,	1 00
Johns, Mrs. E. A.,	1 00	Thorne, Miss C. W.,	2 00
Kemp, Mrs. J. F.,	5 00	Thum, Mrs. C.,	1 00
Kemp, Mr. William,	5 00	Vandusen, Mrs. J. B.,	5 00
Legee, Mrs. W. R.,	5 00	White, Mrs S. S.,	5 00
McCune, Mr. Clement,	5 00	Whitaker, Mrs. M. W.,	2 00

MRS. SMALL.

Annual Subscriptions.

Heyl, Mr. George A.,	$25 00	Steiner, Mrs. J. P.,	$5 00
Small, Mrs.	5 00		

MRS. A. T. GOODMAN.

Annual Subscriptions.

Brown, Miss Annie R.,	$2 00	Goodman, Mrs. A. T.,	$2 00
Davis, Mr. J. L.,	5 00	P——— Mrs. A.,	20 00
Dulles, Rev. J. W.,	3 00	Stilwell, Mr. H. V.,	5 00
Dawes, Mrs. J. C.,	2 00	Trumbull, Rev. H. C.,	5 00
Graham, Miss Ellen,	5 00		

Donations.

Dulles, Rev. J. W., ... $5.00

MRS. ANDREW ZANE.

Annual Subscriptions.

Harris, Mrs. Mary,	$5 00	Ring, Mr. David,	$1 00
Harris, Mr. Thomas,	1 00	Ring, Mrs. David,	1 00
Harris, Mrs. Thomas,	1 00	Zane, Mrs. Andrew,	5 00
Morrow, Mrs. James,	1 00		

MRS. C. W. STOUFFER.

Annual Subscriptions.

Benners, Mrs. S.,	$5 00	Haines, Mrs. Lindley,	$2 00
Hall, Mr. A. R.,	5 00	Stouffer, Mrs. C. W.,	3 00
Hall, Mrs. A. R.,	5 00	Vanderveer, Mrs. Wm.,	5 00

MRS. W. N. ASHMAN.

Annual Subscriptions.

Arnold, Mr. Michael,	$10 00	Clark, Mr. John A.,	$5 00
Ashman, Mrs. W. N.,	3 00	Deshong, Mr. John,	25 00
Ashman, Master George,	1 00	Pile, Mr. Joseph M.,	20 00
Ashman, Edith,	1 00	Todd, Mr. Hampton,	5 00

Donations Received on Donation Day.

Mr. Thomas Adams,	$ 2 50
Mr. Geo. L Buzby,	5 00
Mrs. John Burdsall,	5 00
Miss S. Buzby,	5 00
Mr Anthony Drexel,	25 00
Miss Hannah Gilman,	1 00
Mr. B. F. Huddy,	5 00
Mr. J. W. Keim,	3 00
Middleton & Brother,	10 00
Miss E. Nicholson,	50 00
Mrs. A. M. Powers,	100 00
Mr. C. Smith,	25 00
Mrs. G. W. South,	5 00
Mr. Cuthbert Thomas,	5 00
From Donation Box,	6 19
From Sale of Preserves, Cakes, &c.,	76 73
	$329 42

Sundry Donations.

Mr. S. Stockton Horner, for dinners, Fourth of July and Thanksgiving Day, $60.

Mr. William Bucknell, for Christmas dinner, $25.

Miss Attwood, from a friend, for amusements and to be so expended, $20.

Mrs. G. L. Buzby, expenses of advertising Donation Day, $18.90.

Valuable clothing from the following named persons:—Miss Cranmer, a friend by Reading Railroad Express, Mrs. H. B. Benners, Mrs. Dr. George Fox, an unknown friend through Mrs. T. K. Peterson, Mrs. James Allison, Mrs. I. F. Stump, Mrs. Jungerich, Mrs. Postalway, Mrs. Clark, Mrs. Van Dusen, a friend, Mrs. Burns, Estate W. W. Keen, Mrs. John Scott, Miss Lewis, C. K., Marshall Street, a friend, Miss Marshall, Mr. Parker, Mrs. Restein, General Prevost, F. W. Grayson, Jr., Mrs. Stouffer, Mrs. Ashman, Mr. W. N. Attwood, Mrs. Charles Robbins, Mrs. M. Mentz, Mrs. Irene Dubosq.

C. L. Woodruff, quantity of tobacco; New York Pharmaceutical Association, medicine; Reed and Carmick, medicine; reading matter from Miss Gardiner, Mrs. Flournoy, Mrs. Farson, Mrs. Hare, Mrs. Hornor, Mrs. Holloway, Rev. I. R. Boyle, Mrs. Queen, Mr. J. E. Mitchell, Mrs. Pivenick, a friend through Mr. Meguire, Mrs. Schall, Friends' Bible Association, 1 dozen Testaments and Psalms; Miss Carico and Mrs. Durnal, hymn-books; Rev. James Shrigley, Mr. F. Jennings, Thornton's Prayers; D. Vermeman, binding Thornton's Prayers; Mrs. Newkirk, 30 Numbers of London Illustrated News; Mrs. Stouffer, handsome blank book; Mr. H. C. Gibson, 2 gallons of whiskey; Mr. N. Bernard, 48 quarts of blackberries; Mrs. Stewart, 36 quarts of blackberries; Whitney Brothers, 3 two-gallon demijohns; Mr. Keebler, barrel of soda-biscuit and large pound cake; Mr. Young, 6 quarts of best whiskey; Miss S. Miller, 90 Zoological Garden tickets; Mr. Wm. Simons, box of pansies; a friend, six pairs of knit stockings; Mrs. M. Wentz, six pairs of knit stockings with yarn for repairing.

Mrs. Hacker, Infirmary Chair.

Miss Beaulah M. Rhoades, two dollars (spent for tobacco); Mrs. James Allison, 6 chairs; Mrs. Stouffer, pictures for Infirmary; Miss Wallace, large turkey; Mrs. Thos. Clyde, large turkey; Mrs. A. Peterson, 4 mince-pies and biscuit; James Trimble & Co., sack of coffee; Mr. H. C. Travilla, basket of sweet potatoes; Mr. L. H. Danfield, 2 baskets of apples and celery; Mr. Jesse Danfield, basket sweet potatoes; Mr. Fuller, 1 beef tongue; Mr. C. Horne, 12 bottles blue, 4 of extract, 1 of mucilage; Steel & Bro., South Eleventh Street, 2 dozen cups and saucers, 2 dozen tumblers, loan of china, glass and plated ware for Donation Day.

Mrs. Mink, basket tomatoes, basket sweet potatoes; J. P. Cooper & Son, rubber door mat; Master Stanly Addicks, 1 dozen napkins.

Mr. Creighton, 166 pounds of granulated sugar.

C. S. E., sugar; Mrs. L. Peterson, 3 tongues; Mrs. T. K. Peterson, 1 ham, 2 pounds coffee, turkey; Miss P. A. Attwood, 2 tongues; Mrs. Sibley, 2 tongues, Mrs. J. C. Miller, 10 pounds of sugar; Miss Mary Coates, 1 ham, turkey, large cake; Mrs. Ashman, 1 ham.

Mrs. Small, 1 ham; Mrs. Goodman, 4 pounds of coffee; Mrs. Grayson, 1 tongue; Mrs. Zane, 6 pounds of sugar, 6 pounds of biscuit; Mrs. J. P. Jones, clothing, vegetables, fruit, 1 dozen Gospel Hymns, 60 Zoological tickets, $2.

Mrs. Inglis, 1 pound of tea; Mr. Saylor, 5 gallons of oysters; Mr. Simons, 100 oysters, celery; Miss Stewart, 12 pounds of crackers; Mr. C. Jones, bucket of cranberries; Mr. Baker, $1; Mrs. Harding, $1; Mr. Marshall, 50 cents; S. B. S., $1; Mrs. B. F. Huddy, 1 gallon of gin; Wick & Bro., barrel of apples; Misses S. E. and Mary Peterson, mixed cakes.

Religious papers of various denominations every Sunday from Rev. H. C. Trumbull and Miss Scott.

Joseph Chapman, 2 coats of paint on thirty-eight tree-boxes,—value, $25.

Life Members.

Addicks, Mr. E. J.,
Addicks, Mr. Stanley,
Addicks, Mr. C. H.,
Alden, Capt. James, U. S. N.,
Allen, Mr. James T.,
Anspach, Mr. William,
Ashton, Mr. William,
Attwood, Mrs. Wm. N.
Bailey, Mrs. Joel J.,
Baker, Mr. Joseph,
Bayard, Mrs. James,
Benners, Mr. Henry B.,
Benson, Mr. Edward,
Bettle, Mr. Samuel,
Bettle, Mr. William,
Biddle, Mrs. Alexander,
Bispham, Mr. Samuel,
Boardman, Rev. G. Dana,
Boardman, Mrs. E. C.,
Boyd, Mrs. T.,
Bremer, Mrs. Lewis,
Brown, Mrs. Alexander,
Brown, Miss Fannie A.,
Brown, Mrs. John A.,
Brown, Mr. John H.,
Brown, Mr. Thomas,
Brush, Mr. Chauncey H.,
Bullock, Mr. George,
Bullock, Mr. Joseph,
Buzby, Mr. George L.,
Buzby, Miss Sarah,
Buzby, Mr. John,
Buzby, Mr. G. Percival,
Buzby, Mr. Ernest C.,
Cameron, Mrs. E. C.,
Carpenter, Mr. W. S.,
Carpenter, Mrs. Sarah E.,
Cartwright, Mr. Henry,
Chauncy, Mr. Nathaniel,
Clyde, Mrs. Thomas,
Coates, Mr. Benjamin,
Coates, Miss Sarah,
Coates, Mr. George M.,
Collier, Mr. George B.,
Connaroe, Mr. George M.,
Corbit, Mr. Daniel,
Cramond, Mr. Henry,
Crawford, Mrs. Henry,
Dallett, Mr. Elijah,
Dreer, Mrs. Ferdinand J.,
Duffee, Mr. Francis H.,
Dungan, Mrs. C. B.,
Dungan, Mr. Charles,
Ellis, Mr. Charles,
Ellis, Mrs. Mary L.,
Eckford, Mrs. Henry,
Field, Mr. Henry S.,
Frishmuth, Mr. John C. W.,
Fullerton, Mr. Alexander,
Gibson, Mr. H. C.,
Gibson, Mrs. H. C.,
Gibson, Mrs. John,
Gibson, Miss Rebecca,
Godey, Mr. Louis A.,
Gratz, Mr. Robert,
Greiner, Mr. William N.,
Haddock, Mr. Daniel,
Hamill, Mr. S. M.,
Hancock, Mr. Samuel P.,
Harbert, Mr. George,
Harbert, Mr. Isaac D.,
Herkness, Mrs. J. H.,
Harkness, Mr. William W.,
Harvey, Mrs. Samuel,
Hays, Miss Mary,
Henry, Mrs. John S.,

Henry, Mr. T. Charlton,
Herkness, Mrs. Esther J.,
Hazard, Mrs. E.,
Hildeburn, Mrs. William L.,
Hoffman, Mr. Christian J.,
Hoffman, Mrs. Christian J.,
Hornor, Mrs. E. W.,
Hornor, Mr. Benjamin,
Hornor, Mrs. Rebecca,
Hornor, Mrs. S. Stockton,
Howell, Mr. Henry C.,
Huddy, Mr. Benjamin F.,
Huddy, Mrs. B. F.,
Huddy, Mr. Henry,
Huddy, Mrs. Henry,
Inman, Mrs. Commodore,
Jeanes, Mr. Joseph,
Jeanes, Mr. Joshua T ,
Jeanes, Mr. Samuel,
Jeffreys, Mr. Samuel,
Jeffreys, Mrs. C. P. B.,
Jones, Mr. Jacob P.,
Kemble, Mrs. William,
Kern, Mr. William H.,
Kirkham, Mr. William,
Kinike, Mr. Joseph,
Knight, Master Edward,
Knight, Miss Annie,
Knight, Mr. E. C.,
Knight, Mrs. E. C.,
Laing, Mr. Henry M.,
Landis, Mrs. David C.,
Laws, Mr. Theodore,
Laws, Dr. James,
Laws, Mrs. Dr. James,
Leamey, Miss Ann,
Leisenring, Mr. H. G.,
Lewis, Miss M. S.,
Lewis, Mrs. R. M.,
Lewis, Hon. W. D.,
Little, Mr. Amos R.,
Littlefield, Mrs. M. S.,
Loughead, Mr. George P.,
Ludwig, Mr. William C.,
McArthur, Mr. John, Jr.,
McMichael, Mr. Morton, Jr.,
Maule, Mr. Edward,
Maule, Mrs. Edward,
Megarge, Mrs. Samuel,
Machette, Miss Cornelia,
Machette, Mr. Edwin V., Jr.,
Machette, Mrs. Margary,
Machette, Miss Rosina A.,
Miles, Mrs. Jacob,
Miller, Mrs. Edward,
Milne, Mrs. Caleb J.,
Milne, Mrs. David,
Milne, Mrs. F. F.,
Milne, Mr. Caleb Jones,
Milne, Mr. David,
Miskey, Mr. William F.,
Moore, Mrs. Bloomfield,
Morton, Mr. Samuel,
Norris, Mr. Charles,
Ogden, Mr. E. H.,
Page, Mr. E. W.,
Parrish, Mr. Dilwyn,
Peterson, Mr. T. K.,
Porter, Mrs. William,
Poultney, Mr. Charles,
Ramberger, Mr. W. Keehmle.
Randolph, Mr. Evan,
Reakirt, Mrs. Susan,
Reakirt, Mr. Edward L.,
Reed, Mr. Charles D.,
Reese, Mr. Henry E.,
Roberts, Mr. Solomon W.,
Rockhill, Mr. Daniel W.,
Ross, Mrs. James B.,
Ryerss, Mr. R. W.,
Scott, Mr. William B.,
Scull, Mr. David,
Scull, Miss Hannah W.,
Sibley, Mr. Edward A.,
Sibley, Mrs. Edward A.,
Sibley, Mrs. John,
Smaltz, Mrs. Catharine,
Smith, Mr. Joseph P.,

Smith, Mrs. William B.,
Smith, Mr. Charles E.,
Smith, Mr. Charles,
Stanton, Mr. M. Hall,
Steever, Miss A. M.,
Steever, Mrs. Henry D.,
Steever, Mr. Isaac H.,
Stevenson, Mr. William,
Steiner, Mr. J. P.,
Stokes, Mrs. Richard,
Stotesberry, Mr. Thomas P.,
Stout, Mrs. E. H. L.,
Taber, Mrs. Anna M.,
Taber, Mr. George,
Taber, Mr. William C.,
Taitt, Mrs. John T.,
Tatem, Mrs. Amy Y.,
Taylor, Mrs. Enoch,
Taylor, Mr. Robert F.,
Thomas, Mrs. George G.,
Thomas, Mr. John,
Tilge, Mr. Henry,
Turnpenny, Mr. J. C.,
Townsend, Mr E. Y.,
Trotter, Mr. E. H.,
Trotter, Charles W.,
Wainwright, Mr. Clement,
Wainwright, Mr. Israel P.,
Wainwright, Mr. Joseph R.,
Wainwright, Mr. W. M.,
Watkins, Mrs. Emma W.,
Wiedersheim, Mr. John A.,
Welsh, Mr. John,
Wetherill, Miss Charlotte,
Whitaker, Mrs. Joseph R.,
Whitney, Mrs. Asa,
Willard, Mr. Frank Milne,
Willard, Miss Helen,
Williams, Mr.,
Williams, Mr. Thomas,
Williams, Mrs. Henry J.,
Wilson, Mr. F. W.,
Wilson, Mrs. F. W.,
Willard, Mrs. D. D.,
Wilson, Mr. F. Devoo,
Wilson, Mr. William,
Wilson, Mrs. William,
Wood, Mrs. Richard D.,
Vaux, Mrs. Roberts,
Vaux, Mr. William S.,
Vinton, Mr. Edward M.,
Yarnall, Mr. Ellis,
Ziegler, Mr. George R.,

AN ACT

To Incorporate The Old Man's Home.

WHEREAS, An Association denominated "THE OLD MAN'S HOME" has been formed for the purpose of affording relief and the comforts of a home to old men in indigent circumstances, the members of which desire to be incorporated, to enable them more effectually to accomplish their object; therefore:

SECTION 1. *Be it enacted by the Senate and House of Representatives of the Commonwealth of Pennsylvania in General Assembly met, and it is hereby enacted by the authority of the same*, That the persons who are now or shall hereafter become members of said Association according to the By-Laws be, and the same are hereby created and erected into one body politic and corporate in deed and in law, by the name, style and title of "THE OLD MAN'S HOME OF PHILADELPHIA."

SEC. 2. That said Corporation by the same name, style and title shall have perpetual succession, and be able to sue and be sued, implead and be impleaded in all courts of law and elsewhere, to have and make a corporate seal, and again at pleasure to alter and renew the same, and shall be able and capable in law and equity to take, purchase, hold and receive to them and their successors, any lands, tenements, goods and chattels of whatever kind, nature or quality, real, mixed or personal, which are now or shall, or may at any time hereafter become the property of the said Corporation or body politic by

purchase, gift, grant, bargain, sale, conveyance, devise, bequest or otherwise, from any person or persons whomsoever capable of making the same, and the same to grant, bargain, sell, improve, or dispose of for the use and benefit of the said Corporation.

SEC. 3. That no misnomer of said Corporation, or their associates or successors, shall defeat or annul any intended gift, grant, conveyance, devise or bequest thereto, nor any act or deed intended to be done or made thereby.

SEC. 4. The affairs of said Corporation shall be exclusively under the control of a Board of Managers not exceeding twenty-four in number, who shall be elected by the members of the Corporation at their annual meeting; said Managers to serve until their successors are appointed. The Board of Managers shall appoint the officers of this Corporation from its own body, and shall have power to fill vacancies occurring in the intervals of election, either from death, resignation, removal or inattention to the duties as Managers; to make By-laws for its government and for the management of the Home, the safe keeping of the funds and other property of this Corporation, and their appropriation and use in accordance with the intent and purposes of this institution, and to attend to all other business of the said Corporation not herein provided for.

SEC. 5. That the affairs of said Corporation shall never be under the control of any sectarian influence.

SEC. 6. That the buildings and grounds used for "The Old Man's Home" shall, during the term of such occupancy, be exempt from taxation, except for State purposes.

Rules for the Regulation of the Board of Managers.

1st. The Managers shall meet on the second Thursday of every month; 10½ A.M. Business shall commence precisely half an hour after the time appointed for meeting.

2d. Five of the Managers shall form a quorum for the transaction of all business.

3d. Every meeting shall be opened with reading a portion of Scripture by the Secretary, succeeded by a pause for mental supplication.

4th. No person shall be at liberty to withdraw from the Board without permission; and *no conversation but such as relates to business shall be allowed.*

5th. Every motion, when made, shall be stated from the Chair: when seconded, the Directress shall invite discussion upon the subject; after which she shall ask if the members are ready for the question, which being assented to, the votes shall be taken first in the affirmative and next in the negative. No other business shall be taken up by the Board, or discussed by *any of the members*, until that which has thus been laid before them is decided or postponed.

6th. At the desire of any member of the Board, the decision of a new question may be deferred to the meeting succeeding that at which the question was proposed.

7th. No former resolution shall be reconsidered unless called for by one of the majority, and shall in all cases be

deferred to the next meeting, either special or stated, for decision.

8th. Upon motion made and seconded, the names of the yeas and nays shall be recorded on the Minutes.

9th. The member first named on a committee shall preside over it, shall give notice of the time and place of meeting, and make report of their proceedings.

10th. The first Directress shall call extra meetings as often as she may think proper, but shall not be obliged to call them contrary to her own judgment, unless five members of the Board shall concur in requesting it.

11th. The seal of the Society shall not be affixed to any paper without the vote of the Board having been taken on it.

12th. The business of each stated meeting shall commence with the reading of the Minutes of the preceding meeting by the Secretary, afterwards the Treasurer's report and the reports of the committees, which if not presented, must be asked for by the Directress. Then unfinished business; any new business; the weekly committees for the ensuing month shall be named, and the orders on the Treasurer voted.

13th. The Board shall not rise until the time and place of the next meeting be distinctly made known.

14th. At the first meeting of the Board, the standing committees shall be appointed, viz.: The Weekly Committees of two, for the year, which shall be inserted by the Secretary in the Minute Book of the Committee; the Purchasing Committee, and the Committee for Receiving Applications for admission.

Duties of the Managers.

The *First Directress* shall preside at the meetings of the Managers, preserve order, appoint committees, call special meetings, and in all equal divisions of the Board give the casting vote. She shall furnish every new member with a book containing, in print, the Constitution, the Rules for the Regulation of the Board, the Duties of the Managers, and the Rules for the Government of the Home. When a Manager resigns her seat at the Board, she is to return this book to the First Directress, who will make it over to her successor.

The *Second Directress* shall preside in the absence of the First Directress, and attend to all the duties of the office. She shall hold the seal of the Corporation, and affix the same to any document when called upon so to do by the First Directress and the Secretary, or Treasurer.

The *Secretary* shall notify the Managers of the meetings of the Board, keep a fair and correct record of their proceedings; a register of the name, place of birth and age of the inmates of the Home, and do all other writing not otherwise provided for.

The *Treasurer* shall hold the evidences of property belonging to the Corporation, receive all moneys, and deposit the same in a bank—designated by the Board—in her name, as Treasurer; make no payments except by order of the Board of Managers, keep a fair account of all receipts and expenditures, which account shall at all times be open to the inspection of the Managers. She shall furnish a monthly abstract of her

receipts and expenditures, and of the balance remaining in her hands, and prepare a statement to be laid before the Society at their annual meeting.

The Managers shall be divided into committees of two, who, in weekly rotation, shall superintend the Home, under the name of the "Visiting Committee."

The *Visiting Committee* shall visit the Home not less than three times during their week, they shall endeavor to be present once at a meal, shall make themselves acquainted with the situation and wants of the inmates, generally direct the concerns of the family, and report their observations in a minute book, which book on the last day of their week, is to be sent to the succeeding committee, for which purpose a list of the Visiting Committees is to be kept in the book.

The *Purchasing Committee* shall make all purchases necessary for the family, pay all bills, and present a monthly account of their proceedings to the Board.

The *Committee for Receiving Applications.*—It shall be the duty of this committee to visit the applicants, and inquire into their character and circumstances, and make their report thereon to the Board in writing. It shall also be the duty of this committee to keep a register of the names of the applicants, the persons by whom they are recommended, and their place of residence. (It will be likewise required that the Treasurer keep a book, in which the terms of agreement entered into between the committee and the friends of the applicants, be inserted, with their signatures annexed. No person will be admitted into the Home without an order from the Treasurer.)

Church Committee.—A committee shall be appointed to see that the Home is duly supplied with the preaching of the Gospel, and have a general superintendence of this important concern. Any minister properly authorized as a preacher of the Gospel by any evangelical denomination of Christians, shall be cordially received, and *none other* will be admitted. The whole duty of supplying the Home with the preaching of the Gospel to devolve on this committee, which they will be expected carefully and conscientiously to discharge; and the other members of the Board of Managers will be required to communicate with this committee and obtain their consent previous to introducing any one into the Home as a religious instructor. The commiitee shall make such regulations as may appear to them proper and regular, with respect to prayer meetings or any other religious meetings, from time to time. The committee shall give verbal instructions to the Matron how to act in relation to this subject in the absence of the committee.

Each Manager will be furnished by the Treasurer with a list of subscribers, whose contributions she will be expected annually to collect.

Any Manager absenting herself from three consecutive stated meetings of the Board without sufficient cause, will be considered as having resigned.

The duties of the Managers appear to be generally comprised in the foregoing rules, in addition to which it shall be considered the duty of the Visiting Committees at the Home, during their stated periods of attendance, not only to inquire into the temporal welfare of its inmates, but to visit them in

their several rooms and endeavor to ascertain their spiritual state, giving them such advice and instruction as may be in their power and the circumstances of the case may render necessary.

TERMS OF ADMISSION.

1st. No person shall be admitted into the Home without satisfactory testimonials to the propriety of their conduct and the respectability of their character.

2d. When they are pensioners on any benevolent institution or society, it is expected that their pensions will be continued to assist in their support, and that their funeral expenses will be defrayed.

3d. Those who have any property are required to secure the same to the Home before they are admitted. In case of their obtaining property after their admission, if they remain in the Home, it will be necessary to make it over to the institution.

4th. If the mental condition of an inmate shall become so unsound as to endanger his own and the safety of the family, and thereby render the care of a special attendant necessary, it is required that his relatives will either remove him or refrain from interference with the Managers when, in the opinion of two reputable physicians, it is found expedient to place him under the restraints of a suitable asylum.

5th. Furniture and property brought into the Home are to remain for the benefit of the institution.

6th. All persons admitted into the Home must be at least sixty years of age. At sixty the admission fee is $500; between sixty-five and seventy, $250; over seventy, $150.

Rules.

1st. Morning and Evening Prayers will be regularly held at the Home. Every inmate will be required to attend punctually, except in case of sickness. Notice to be given by ringing the bell.

2d. All inmates are required to render themselves generally useful, as far as their strength will permit.

3d. All that is necessary for the comfortable support of the inmates of the Home will be furnished from the funds of the Institution. No individual, therefore, will, on any account, be permitted to leave the house to solicit assistance.

4th. All who are able will attend the general table. If any member of the family is sick, a suitable meal will be provided and sent to him.

5th. Smoking is strictly prohibited, and the use of tobacco, in any form, except in the Smoking-room.

6th. No stimulants or spirituous liquors to be used by an inmate of the Institution, except when ordered by the Visiting Physician, and in that case to be administered by the Matron or nurse; and any inmate known to be guilty of visiting drinking saloons will, after a third offense, be dismissed.

7th. If any inmate of the Home feels disposed to visit his friends, he is requested to mention to the Matron where he intends staying, and the probable length of his visit, that no uneasiness may exist on his account.

8th. No inmate will be permitted to leave the Library during religious services, to receive visitors, who are particularly requested not to come to the Home on Sunday if it is possible for them to do so on any other day, unless they are willing to join in the service.

9th. Inmates will receive friends in the Reception Room, and not in their chambers, except with the knowledge and permission of the Matron.

10th. No inmate will be permitted to interfere or find fault with the Matron or assistants; but if they think they have cause of complaint they must apply to the Managers, who will receive their statement and take such action thereon as they may think proper.

11th. To preserve perfect harmony in the family, the strictest attention must be paid to the rules of the Home. For the first and second violation, there will be an admonition; for the third, a complaint will be preferred to the Board; for the fourth, a removal from the Home.

Form of Bequest.

I give and bequeath unto "*The Old Man's Home*," of the City of Philadelphia, the sum of
to be paid to the Treasurer for the time being, for the use of the said Society.

Devise of Real Estate.

I give and devise unto "*The Old Man's Home*," of the City of Philadelphia, (here describe the property or ground rent,) together with the appurtenances, in fee simple.

Order of Business of the Meetings of the Board of Managers.

1. Devotional Exercises.
2. Reading of the Minutes.
3. Report of Treasurer.
4. Report of Purchasing Committee.
5. Matron's Report.
6. Religious Service Committee.
7. Report of Committee on Applications.
8. Report of Admission Committee.
9. Report of Printing Committee.
10. Unfinished and new business.
11. Adjournment.

Annual Report.

1885.

Old Man's Home.

39th Street and Powelton Avenue,

Philadelphia.

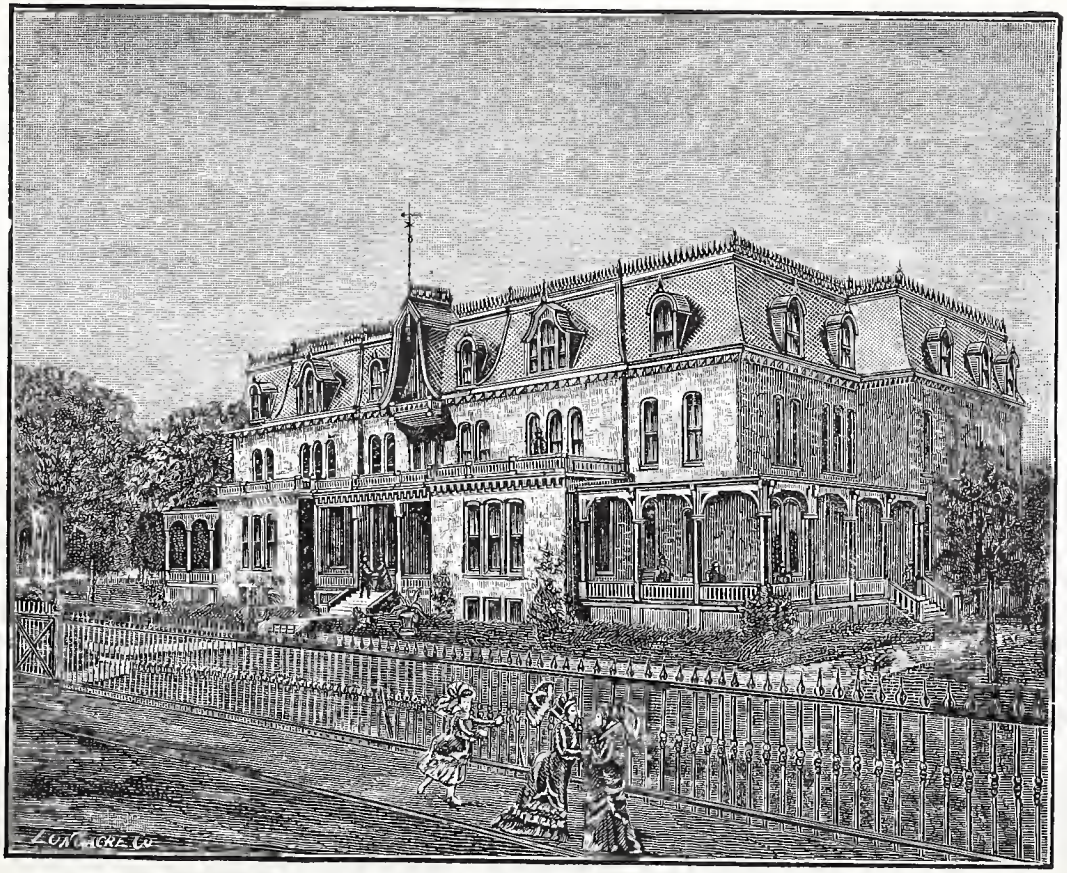

OLD MAN'S HOME.—POWELTON AVENUE, NEAR 39TH STREET.

TWENTY-FIRST

ANNUAL REPORT

OF THE

MANAGERS

OF THE

Old Man's Home

Of Philadelphia,

Powelton Avenue (Arch Street, between Thirty-ninth Street and Saunders Avenue),

WITH A LIST OF THE

Officers, Managers, and Contributors,

For the Year 1885.

Incorporated April 20, 1864.

Officers and Managers.

President:
MRS. B. P. WILLIAMS.

Vice-President:
MRS. HENRY D. STEEVER,

Tresasuer:
MISS S. E. PETERSON.

Assistant Treasurer:
MRS. A. B. GOODMAN.

Secretary:
MRS. FREDK. W. GRAYSON.

Managers:

MRS. B. P. WILLIAMS	2114 Arch Street.
MRS. H. D. STEEVER	Yardleyville, Bucks Co.
MISS P. A. ATTWOOD	1216 Race Street.
MRS. F. W. GRAYSON	122 South Forty-second Street.
MRS. E. C. PROSSER	124 Rittenhouse Street.
MRS. J. C. MILLER	117 South Forty-second Street.
MRS. B. F. HUDDY	253 North Eighteenth Street.
MRS. T. K. PETERSON	1612 Arch Street.
MRS. ISRAEL MAULE	Aldine Hotel.
MISS MARY COATES	1616 Arch Street.
MISS S. E. PETERSON	1706 Arch Street.
MRS. G. L. BUZBY	706 Spruce Street.
MRS. JACOB P. JONES	1423 Filbert Street.
MRS. L. F. PETERSON	1515 Mt. Vernon Street.
MRS. A. B. GOODMAN	310 South Twelfth Street.
MRS. EMILY SMALL	2102 Chestnut Street.
MRS. ANDREW ZANE, Jr.	1528 North Tenth Street.
MRS. WM. N. ASHMAN	3510 Lancaster Avenue.
MRS. C. W. STOUFFER	136 North Twenty-first Street.
MRS. HENRY P. SLOAN	4043 Walnut Street.
MRS. G. J. KENDERDINE	120 South Twelfth Street.
MRS. G. F. McFADDEN	2044 Chestnut Street.
MRS. EDWARD H. OGDEN	Riverton, N. J.
MRS. H. A. BRIDELLS	Aldine Hotel.
MRS. CLEMENT W. SMITH	515 Marshall Street

Standing Committees for 1886.

Committee to Receive Applications.

Mrs. W. N. Ashman, Mrs. G. F. McFadden, Mrs. T. K. Peterson.

Admission Committee.

Miss Coates, Mrs. Small, Mrs. Huddy,
Mrs. Sloan, Mrs. Zane, Mrs. Buzby.

Committee on Real Estate.

Mrs. Maule, Mrs. Grayson,
Mrs. Ashman, Mrs. L. F. Peterson,
Mrs. Stouffer, Mrs. Jones

Committee on Religious Services.

Mrs. Miller, Mrs. Huddy, Mrs. Ashman,
Mrs. Kinderdine, Miss Atwood, Mrs. Jones.

Purchasing Committee.

Mrs. Stouffer, Mrs. Buzby, Mrs. Small.

Auditing Committee.

Mrs. Jones, Mrs. Zane.

Printing Committee.

Mrs. Grayson, Mrs. Maule, Miss Peterson.

Advisory Board.

I. V. Williamson,
Israel W. Morris,
R. M. Girvin, M. D.,
George L. Buzby,
Henry C. Gibson,
Andrew Zane, Jr.,
John Sibley,
Edwin W. Lehman,
Richard H. Downing,
M. B. Musser, M. D.,
George S. Pepper,
A. H. Franciscus,
George C. Thomas.

Finance Committee.

Edwin W. Lehman,
George C. Thomas,
Richard H. Downing,
Israel Morris.

Physicians.

Dr. M. B. Musser,
Dr. R. M. Girvin.

Matron.

Mrs. S. B. Scanlan.

Superintendent.

T. Baker Scanlan.

Honorary Member Board of Managers.

Mrs. Roberts Vaux.

Report.

"Blessed is he that considereth the poor; the Lord will deliver him in time of trouble."—*Psalm* 41 : 1.

We submit to our friends and subscribers the twenty-first Annual Report of the Managers of the Old Man's Home. The history of the institution, however, during the past year, has been singularly devoid of incidents that would interest the general public. For whatever measure of success we have achieved, we gratefully recognize the loving favor of our Heavenly Father, who has guided our efforts in behalf of a very feeble class of our fellow-creatures, and has established the work of our hands on what promises to be a firm foundation. In a city like Philadelphia, which is not only rich in money, but equally rich in benevolent hearts, it is only requisite to present a just claim to their sympathy and assistance in order to secure it. The more recent establishment of similar asylums for old people by the Masons, the Baptists, the Methodists, etc., prove how wide is the field for this especial charity. Other homes of the kind, however, are severally entitled to the support of the various societies to which they owe their being, and who necessarily feel bound to look after their welfare. But this one appeals to the public at large, for

it admits to its benefits all who are in need, whether they are or are not members of any particular church or sect. We do not, indeed, receive any who are inimical to the Christian faith, and for the sake of harmony in the family must necessarily require submission by the inmates to the rules of the house with regard to domestic worship. But the utmost liberality prevails as to the religious services that are conducted here on Sundays and week-days, to which ministers of different denominations are invited and made welcome. We have abundant cause for gratitude to the self-sacrificing men who, in addition to the active work demanded by their own congregations, cheerfully add this service for old men, many of whom are too feeble to walk to the churches to hear the preaching of the gospel. Verily they shall have their reward.

Since our last report was issued the suit of the Blind Women's Home against the executors of the Mary Shields estate has been decided adversely to their claim. The Old Man's Home and the other residuary legatees have received their shares of the property; not, however, without expense, as shown by the Treasurer's reports, the costs having been deducted from the whole residuary fund and not from the special legatee whose claim was in dispute. It may not be amiss to say, for the information of many who believe that this bequest has amply endowed the Old Man's Home, that the average interest yielded by its various investments is not over four per cent., and consequently does not by any means constitute an adequate endowment for the institution.

The number of inmates at present is sixty-five, exclusive of matron and attendants. They are all over seventy years of

age, and and some are over ninety. For the most part they are very respectable men, and some are gentlemen of liberal education. It is significant that these last are seldom to be found among the dissatisfied members of the family. They gratefully appreciate the comforts provided for them by the Managers and Matron, and are fully sensible of the welcome relief assured them from any worldly anxiety or privation during the remaining days of their nearly closing lives.

At their annual meeting, held December 30, 1885, the Managers were unexpectedly presented with an extremely gratifying testimonial, signed by fifty-three of the sixty-three men then in the house—probably all of those whose infirmities would permit them to attach their signatures to the paper. As it is alike creditable to all immediately concerned, we deem it but right to include in our present report this tribute from the old gentlemen of the Home.

"*To the Officers, Managers of, and Contributors to the Old Man's Home:*

"While gratitude, one of the chiefest of virtues, is at all times commendable, yet there are certain seasons which appropriately suggest its formal expression. Nor does the formality at all lessen its sincerity. As another year is about expiring, and we are reminded of the largeness of God's love for us by the contemplation of his crowning blessing, the gift of His Son, whose birthday anniversary we so lately celebrated and enjoyed, we desire, from the fullness of our hearts, to speak to you, respected ladies and gentlemen, whose hands have distributed His bounties.

"Most or all of us advanced in years, with many of the associations and ties of youth and middle life broken, have found here the unselfishness which has given us its sympathy, has created in us new interests, and widened our vision to a universal humanity. Compassionately you have considered our troubles and trials, real or fancied, as well as our joys. To our caprices, if we had any—and being human, we probably have not been free from them—you have been indulgent. For our physical well-being you have been careful, providing for us bountifully. You have smoothed for us, the "Old Men," the end of the road, casting up the highway and gathering up the stones.

"By your ministrations our enjoyment of everything has been increased; the sun has been brighter and warmer, and the darkness without fear. Heartily we thank you. If we could think of fuller or fitter words we would use them. For our sense of security, for your friendly sympathy, for your care for our general comfort, we thank you. You take with you the blessings and good wishes of this, our little community. May much happiness and little disappointment attend you!"

The managers greatly regret the decease of Mrs. John Sibley, who had been connected with the management of the Home from its beginning in 1864, and whose labors in its behalf never flagged until she was incapacitated by prolonged illness for further active service. To the last, however, she never abated her interest in its affairs, and her former associates fully appreciate the loss of one in whose mature judgment they always placed great confidence.

The Home has also to lament the loss of one of its most

beloved and valued friends and advisers, by the death of Jacob P. Jones. At a special meeting, held on 25th May last, the following resolution was adopted, transmitted to his widow, and entered on the minutes.

Resolved: That we deeply lament the death of Jacob P. Jones, who was for many years a warm friend of this Institution, and who, as a member of its Advisory Board, aided it especially by his judicious advice as to all matters appertaining to its financial and business affairs. The loss of so wise and useful a friend can hardly be repaired to us, to whom he always cheerfully gave the benefit of his sound judgment and counsel, in which we confidently trusted and were never misled."

The want of an out-ward for the comparative seclusion of occasional cases of mental disorder, or other infirmities whose presence is either unsafe or unpleasant to the family generally, has long been felt. Two years ago an adjoining property on Thirty-ninth street was offered at a moderate price and the managers bought it with the intention of converting it to this purpose. They have not hitherto thought that their means would sanction the expense, but they now feel that no better use can be made of certain long contested legacies which will probably be paid in 1886, than to devote them to this object.

It would enable us to receive eight or ten more inmates than we can now accommodate, with very little increased outlay for service, as it is proposed to place the whole under the matron, Mrs. Scanlan, who has shown herself very capable, and who is willing to accept a larger responsibility. This improve-

ment may possibly be deferred yet another year; but we trust the way may be made clear to the speedy enlargement of our borders and the opening of our doors to an ever-growing number of urgent applicants.

Several agreeable entertainments have been held during the year, and we unite our thanks with those of the old gentlemen, to the kind friends who have thus contributed to their amusement. The Home continues to have the benefit of Dr. Musser's prompt and skilful professional services.

Mrs. S. Stockton Hornor, who is never weary in well-doing, has again made the Fourth of July and Thanksgiving Day especially memorable seasons, by her generous donation of money to supply the dinner-table abundantly on those days.

The managers return their thanks to the Pennsylvania and the Lehigh Valley Railroad Companies for their kindness in refunding tolls, and to the Press generally, for courtesies extended by them to this charity.

Will the friends of the Home kindly remember that it is always in need of clothing? The majority of the inmates are entirely dependent on the benevolent to supply their needs in this way. If notified by postal card, the Matron will send for this, or any other contributions intended for the comfort of the old gentlemen.

MRS. F. W. GRAYSON,

Secretary.

In Memoriam—1885.

LOYAL CASE, died February 2d; aged 79.
GEORGE HAROLD, died February 13th; aged 82.
PETER Y. TAYLOR, died February 18th; aged 92.
JOHN LAWS, died February 27th; aged 93.
SAMUEL LOVE, died March 19th; aged 95.
EDGAR H. NESSINGER, died March 29th; aged 80.
JAMES FISHER, died May 2d; aged 84.
JOSEPH RICHARDSON, died June 17th; aged 75.
THOMAS WICKERSHAM, died October 14th; aged 74.
HENRY GOVERS, died December 24th; aged 74.

Treasurer's Report, from January 1, 1885, to January 1, 1886.

1885.	Dr.	
Balance, January 1, 1885,		$ 2,669 62
Received, Interest from Investments,		11,485 49
"	Annual Subscriptions,	1,473 00
"	Donations,	461 70
"	Life Members,	160 00
"	Admission Fees,	2,150 00
"	Annuitant Fund,	142 50
"	Interest on Deposits,	79 20
"	Residuary Fund,	33 89
"	Donation Box,	4 75
"	Estate of Mary Gilbert,	400 00
"	" " Frederick Caul,	250 00
"	" " Fidel Fischer,	105 98
"	" " George W. South, less tax,	1,900 00
"	" " Mary Shields,	3,740 08
"	" " Philip Powell,	500 00
"	" " Christian Weyman, for distribution to inmates,	627 98
"	from Harold Goodwin,	1 65
"	Donation from Drexel & Co.,	25 00
		$26,210 84

Received from Mrs. S. Stockton Hornor for dinner on Fourth of July and Thanksgiving Day, $70 00

1885.	Cr.	
By Cash, paid Purchasing Committee,		$10,300 00
" " "	Garden Committee,	135 00
" "	Salaries,	1,050 00
" "	paid Real Estate Committee, for repairs,	1,329 71
" "	" Printing Committee,	78 90
" "	Insurance on Furniture,	20 00
" "	Rent of Safe,	37 50
" "	Taxes and Water Rent on premises 325 N. 39th, 1411 and 1417 Mt. Holly Sts.,	140 02
" "	Court Charges in Settlement of Estate of Mary Shields,	277 08
" "	Incidental Expenses,	18 50
" "	Commission,	23 80
" "	returned to James Hall, a former inmate,	100 00
" "	paid to inmates, from Estate of Christian Weyman,	627 80
Invested,		8,193 69
		$22,332 00
Balance, January 1, 1886,		3,878 84
		$26,210 84

Expended for dinner on Fourth of July and Thanksgiving Day, the Donation of Mrs. S. Stockton Hornor, $70 00

Examined and found correct.

MARY T. JONES.
EMMA J. ZANE.

Report of the Purchasing Committee—Old Man's Home, West Philadelphia.

1885.	Dr.	
Jan. 1.	To Cash on hand December 31, 1884,	$ 625 10
" "	received from the Treasurer,	10,300 00
Apr. 20.	" " Interest on Deposits,	5 57
Oct. 13.	" " " "	3 26
Dec. 10.	" " from tolls refunded by Penna. R. R.,	120 23
" 15.	" " from tolls refunded by Lehigh Valley R. R.,	75 69
		$11,130 85

1885.	Cr.	
By Cash, paid Matron for Household Expenses,		$ 4,243 79
" " " for Wages,		1,724 06
" " " " Groceries and Provisions,		922 57
" " " " Freight and Coal,		599 97
" " " " 48 Barrels Flour,		300 00
" " " " House-furnishing and Repairs,		439 77
" " " " Water and Gas,		254 94
" " " " Funeral Expenses,		327 00
" " " " Dry Goods,		412 10
" " " " Clothing,		236 81
" " " " Medicines,		174 43
" " " " Car-fares and Expressage,		61 17
" " " " Barber's Bills,		96 10
" " " " Carpets and Weaving,		263 12
" " " " Removing Ashes and Snow,		46 50
" " " " Ice,		25 65
" " " " Postage and Stationery,		28 94
" " " " Tuning Piano,		2 00
" " " " Night Watchman and Extra Nurses,		446 50
" " " " Haywood Fire Grenades,		10 00
" " " " Telegrams and Advertising,		1 60
		$10,617 02
Dec. 31.	By Cash on hand in Bank,	513 83
		$11,130 85

Deduction on Bills.

Knickerbocker Ice Company,	50 per cent.
R. W. Cuthbert,	20 "
John Wanamaker,	10 "
Hall & Carpenter,	10 per cent
I. P. Cooper & Son,	10 "
Paxson, Comfort & Co.,	6 "

Examined and found correct. } MARY T. JONES. EMMA J. ZANE.

Annual Subscriptions, 1885.

MRS. B. P. WILLIAMS.

Annual Subscriptions.

Bayard, Mrs. James,	$10 00
Brown, Miss Martha M.,	5 00
Cope, Mrs. John E.,	2 00
Fox, Miss M. D.,	5 00
Fennimore, Miss R. F.,	2 00
Johnson, Miss Mary,	2 00
Jenks, Mrs. John S.,	3 00
Jenks, Mrs. W. H.,	2 00
Logan, Miss Mary Norris,	$2 00
Morris, Mrs. Naomi,	5 00
Randolph, Mrs. Evan,	5 00
Smith, Miss Sarah,	2 00
Shinn, Mrs. James T.,	2 00
Shipley, Mrs. Samuel R.,	3 00
Williams, Mrs. B. P.,	3 00

MRS. H. D. STEEVER.

Annual Subscriptions.

Carson, Mr. J. H.,	$2 00
Cramp, Mrs.,	1 00
Harkness, Mrs. E.,	2 00
Hickling, Mrs. C.,	1 00
Kirk, Mrs. S. L.,	2 00
Keen, Mrs. E.,	2 00
Keen, Mr. J. S.,	2 00
Keen, Miss E.,	2 00
Mitchell, Mrs. J. E.,	5 00
Mitchell, Miss M.,	$10 00
Pancoast, Mrs. C.,	1 00
Robinson, Mrs.,	2 00
Steever, Mrs. H. D.,	5 00
Schill, Mr. W. F.,	1 00
Woglom, Miss J.,	2 00
Wardle, Mrs. G.,	1 00
Wilson, Mr. J.,	2 00

Life Member.

Woglom, Miss J.,	$20 00

MISS S. E. PETERSON.

Annual Subscriptions.

Bartol, Mr. B. H.,	$ 30 00	Peterson, Mrs. A. A.,	$5 00
Cooper & Conard,	5 00	Peterson, Miss S. E.,	3 00
Flickwir, Mrs. H. C.,	80 00	Smith, Mr. Clement W.,	5 00
Jones, Mr. John B.,	100 00	Wilson, Mrs. Theodore,	5 00
Lawrie, Mr. Frank,	5 00	Wilson, Mr. Randall,	5 00
Ogden, Mrs. E. H.,	2 00	Wood, Mr. George,	5 00
Pechin, Mrs. A.,	20 00		

Donations.

Smith, Mr. John F.,	$55 00	Welsh, Mr. Isaac,	$30 00

Life Members.

Flickwir, Mrs. H. C.,	$20 00	Welsh, Mr. Isaac,	$20 00
Smith, Mr. John F.,	20 00	Bartol, Mr. B. H.,	20 00

MRS. A. B. GOODMAN.

Annual Subscriptions.

Brown, Miss Annie R.,	$2 00	Goodman, Mrs. A. B.,	$2 00
Esherick, Miss Mary,	2 00	Stilwell, Mr. H. V.,	5 00

Donations.

Love, Mr.,	$24 00

MRS. F. W. GRAYSON.

Annual Subscriptions.

Damon, Mrs. A. F.,	$5 00	Lewis, Miss S.,	$5 00
Dulles, Mrs. J. H.,	5 00	Lewis, Miss E. W.,	5 00
Gillingham, Mr. & Mrs. J. E.,	10 00	C. R. L.	5 00
Harris, Mrs. J. Campbell,	5 00	Maule, Mrs. Israel,	2 00
Hill, Mrs. Marshall,	5 00	Powers, Mrs. T. H.,	10 00
Houston, Mrs. W. C.,	5 00	Scott, Mrs. W. B.,	5 00
Hulme, Mrs. John,	5 00	Small, Mr. R. H.,	5 00
Justice, Bateman & Co.,	5 00	Tingley, Mrs. Benj.,	5 00
Lankenau, Mr. J. D.,	50 00	Miss H. E. W.,	3 00

Donations.

Andrew Jackson Encampment, No. 9, I. O. O. F.,	$10 00	Industry Lodge, No. 30, I. O. O. F.,	$10 00

MISS ATWOOD.

Annual Subscriptions.

Attwood, Mrs. W. N.,	$5 00	Erringer, Mr. J. L.,	$5 00
Attwood, Miss,	3 00	Jeanes, Miss Anna T.,	10 00
Bailey, Mrs. J. J.,	10 00	Showell, Mrs. Edward B.,	5 00
Darley, Mrs. F. T. S.,	5 00		

MRS. JOHN SIBLEY.

Annual Subscriptions.

Caldwell, Mrs. James E.,	$5 00	Sibley, Mr. Edward A.,	$5 00
Clyde, Mrs. Thomas,	10 00	Sibley, Mrs. Edward A.,	5 00
Clyde, Miss Maggie,	5 00	Sibley, Mrs. John,	2 00
Field, Mrs. Henry S.,	2 00	Taylor, Mrs. Enoch,	2 00
Faries, Miss M. A.,	5 00		

MRS. E. C. PROSSER.

Annual Subscriptions.

Biddle, Mrs. Robert,	$5 00	Prosser, Mrs. E. C.,	$1 00
Hartel, Mrs. Andreas,	2 00	Rulon, Mrs. Ann B.,	5 00
Hart, Mrs. Byerley,	5 00	Rulon, Mr. J. West,	3 00
Henry, Miss T. B.,	3 co	Trotter, Mr. Charles W.,	5 00
Lippincott, Mrs. Walter,	5 00	Trotter, Mr. W. H.,	5 00
Potter, Mrs. Alfred R.,	1 00		

MRS. J. C. MILLER.

Annual Subscriptions.

Allen, Miss Rachel,	$ 3 00	Harrison, Mrs. G. L.,	$ 2 00
Allen, Mr. William,	5 00	Houston, Mrs. John J.,	10 00
Ashhurst, Mr. John,	5 00	Johnson, Mrs. S. W.,	1 00
Biddle Hardware Co.,	10 00	Miller, Mrs. J. C.,	2 00
Biddle, Mr. Robert,	5 00	Montgomery, Mr. A. J.,	2 00
Bunting, Miss H. C.,	2 00	Moore & Sinnott,	20 00
Childs, Mr. Geo. W.,	50 00	Parrish, Mrs. E. W.,	3 00
Clark, E. W. & Co.,	5 00	Roberts, Thomas & Co.,	2 50
Drexel, Mr. A. J.,	50 00	Smyth, Mrs. Lindley,	5 00
Ellison John B. & Sons,	10 00	Taylor, Mrs. John D.,	2 00
Frishmuth, Mrs. E. H.,	2 00	Trott, Mrs. George,	3 00
Gibson, Mr. H. C.,	10 00	Trucks, Mrs. John,	3 00

MRS. B. F. HUDDY.

Annual Subscriptions.

Boyd, Mrs. David,	$ 3 00
Barcroft, Mrs. Mary,	10 00
Biddle, Miss H. A.,	5 00
Bryan, Mr. Edwin,	5 00
Bryan, Mrs. Edwin,	5 00
Cooper, Mr. J. P.,	1 00
Cooper, Mr. Henry B.,	1 00
Cousty, Miss Ann,	1 00
Dietrich, Mrs. Isaac,	5 00
Eisenbrey, Mr. W.,	3 00
Eisenbrey, Mrs. W.,	2 00
Fagan, Mrs. Geo. R.,	2 00
Ford, Mr. Henry C.,	5 00
Ford, Mrs. Isaac,	5 00
Godey, Mrs. Harry,	5 00
Heyl, Mrs. John B.,	2 00
Harper, Mrs. Benj.,	2 00
Hay, Mr. James,	5 00
Huddy, Mr. Benj. F.,	5 00
Huddy, Mrs. Benj. F.,	5 00
Hoods, Miss Julia D.,	$ 5 00
Kates, Mr. Clarence S.,	5 00
Kates, Miss Emily A.,	5 00
Kinicke, Mr. Joseph,	5 00
Moore, Mrs. Louisa,	10 00
Morris, Mrs. Evan,	2 00
Miller, Miss M. S.,	5 00
Parry, Mrs. Chas.,	5 00
Perot, L. Knowles,	2 00
Perot, Lettie P.,	2 00
Robbins, Mr. Chas.,	2 00
Robbins, Mrs. Stephen,	2 00
Sharpless & Bro.,	3 00
South, Mrs. G. W.,	10 00
Steele, Mrs. Francis,	5 00
Stoddart, Mrs. Joseph,	5 00
Sherman, Mr. Rodger,	5 00
Starr, Mrs. M. A.,	1 00
Taber, Miss Augusta,	2 00

Donations.

Cannstatter Volksfest Verein,	$100 00
Esler, Frederick B.,	$5 00

MRS. T. K. PETERSON.

Annual Subscriptions.

Bryan, Mr., Mahlon,	$5 00
Bryson, Mr. J. H.,	1 00
Burton, Mr. Arthur,	2 00
Emerick, Mrs. W.,	5 00
Earp, Miss V.,	2 00
Finley, Mrs. W.,	1 00
Hunter, Mrs. J. C.,	2 00
Johns, Mrs. E. A.,	1 00
Keen, Mrs. J. F.,	5 00
Kemp, Mr. William,	5 00
Lejee, Mrs. W. R.,	5 00
McCune, Mr. Clement,	$5 00
Peterson, Mr. T. K.,	5 00
Peterson, Mrs. T. K.,	5 00
Sulger, Miss Lucy,	2 00
Scott, Mrs. Charles,	1 00
Thorne, Miss C. W.,	2 00
Thum, Mrs. C.,	1 00
Van Dusen, Mrs. J. B.,	5 00
White, Mrs. S. S.,	5 00
Whitaker, Mrs. W. M.,	2 00

MISS MARY COATES.

Annual Subscriptions.

Bowie, Mrs. Catharine,	$5 00	Pickering, Mrs. Chas. W.,	$2 00
Coleman, Mrs. Edward,	5 00	Ryerss, Mrs. Joseph W.,	5 00
Coates, Mr. Benjamin,	5 00	Tatham, Mrs. William P.,	5 00
Coates, Mr. George M.,	5 00	Tatham, Mr. William P.,	5 00
Coates, Miss Mary,	10 00	Townsend, Mrs. Edward Y.,	5 00
Coates, Miss Sarah H.,	5 00	Vaux, Mrs. Roberts,	5 00
Farnum, Mrs. John,	5 00	Wagner, Mrs. Tobias,	5 00
Grellet, Miss Rachel,	3 00	White, Miss Rebecca,	5 00
Hornor, Miss Rebecca,	5 00	Wood, Mrs. Alan,	10 00
Hornor, Miss Jane W.,	2 00	Wood, Mrs. Richard D.,	5 00
Horner, Miss Ellen,	2 00	Wallace, Miss Elizabeth,	5 00
Paxson, Mrs. Richard,	2 00		

Life Member.

Ryerss, Mrs. Joseph W., ... $20 00

Donations.

Hornor, Miss Rebecca, ... $25 00

MRS. J. P. JONES.

Annual Subscriptions.

Ashbridge, Miss Jane,	$5 00	Morris, Mrs. Caroline,	$5 00
Bull, Mrs. Sarah R.,	2 00	Morris, Mrs. Elizabeth,	2 00
Bailey, Mrs. Joshua L.,	5 00	Pusey, Mrs. Ellwood,	5 00
Friend, through J. J. T.,	5 00	Richards, Miss Elizabeth T.,	5 00
Fox, Mrs. Dr. George,	3 00	Shober, Mrs. Lucy H.,	5 00
Graham Mrs. Elizabeth V.,	5 00	Shinn, Mr. James T.,	2 00
Jones, Mrs. Jacob P.,	10 00	Sharpless, Miss Lydia A.,	5 00
Ludlow, Mrs. Dr.,	2 00	Thompson, Mrs. John J.,	10 00
Morris, Mr. & Mrs. Wistar,	10 00	Thompson, Mr. James B.,	3 00
Morris, Miss Hannah,	5 00	Thompson, Miss Phebe P.,	2 00
Morris, Lydia T.,	5 00	Wheeler, Mrs. Charles,	10 00

Donations.

Fahnestock, Mrs. B. A., ... $50 00

MRS. L. F. PETERSON.

Annual Subscriptions.

Allison, Mrs. James,	$1 00
Berens, Dr. Joseph,	5 00
Bailey, Mr. Thomas. (In Memoriam),	2 00
Burr, Mrs. D. L.,	2 00
Bonbright, Mrs. James,	2 00
Baker, Miss Mary,	2 50
Bettiker, Mrs. Sarah,	2 00
Butcher, Mrs. Washington,	5 00
Baker, Miss Emily W.	1 00
Crease, Mr. Orlando. (In Memoriam),	5 00
Cox, Mrs. William P.,	2 00
Davis, Mr. & Mrs. R. C.	2 00
Dreer, Mrs. H. A.,	5 00
Ford, Mrs. Dr. William,	1 00
Ford, Miss Nettie,	1 00
Hanna, Mrs. Judge,	5 00
Hemphill, Miss E.,	1 00
Hopper, Mrs. S. M.,	1 00
Harley, Miss A. M.,	$2 00
Harley, Miss J. A.,	2 00
Hamilton, Mrs. William,	1 00
Hancock, Miss Linda,	2 00
Ingles, Mrs. C. K.,	1 00
Jordan, Mrs. G. F.,	2 00
Jones, Mrs. Eliza R.,	2 00
Lewis, Mrs. G. A.,	1 00
Morgan, Mrs. Joshua,	1 00
Moore, Miss Julia,	2 00
McNeely, Mrs. Robert,	1 00
Memorial,	1 00
Patton, Mrs. John W.,	10 00
Patton, Miss Emma L.,	5 00
Plumley, Mrs. George,	1 00
Peterson, Mrs. L. F.,	5 00
Rosengarten, Miss Fannie,	5 00
Solomon, Mrs. George,	5 00
Taylor, Mrs. Charles, S.,	1 00

MRS. G. L. BUZBY.

Annual Subscriptions.

Buzby, Miss Sarah,	$5 00
Buzby, Mrs. J. L.	5 00
Hastings, Mrs.,	1 00
Kevin, Mr. J. W.	5 00
Mitcheson, Mrs. M. J.,	$5 00
Moore, Mr. James,	10 00
Reath, Mrs. B. B.,	5 00

Life Member.

Buzby, Mrs. G. L.,	$20 00

MRS. EMILY SMALL.

Annual Subscriptions.

Benson, Mr. Edwin N.,	$5 00
Baker, R. Rowley,	1 00
Jungerich, Mrs. Henry,	5 00
Steiner, Mrs. J. P.,	$5 00
Small, Mrs. Emily,	5 00
Thomas, Mr. A. C.,	5 00

Life Member.

Whitney, Mr. W. Beaumont,	$20 00

MRS. ANDREW ZANE, JR.

Annual Subscriptions.

Bennet, Col. J. M.,	$5 00	Harris, Mrs. Thomas,	$1 00
Coleman, Mrs. Robert,	1 00	Lambert, Mrs. Charles,	1 00
Caldwell, Mr. J. Albert,	2 00	Ring, Mr. David,	1 00
Dunton, Miss A.,	2 00	Ring, Mrs. David,	1 00
Harris, Mrs. Mary,	1 00	Stewart, Mrs. David,	5 00
Hill, Mrs. George W.,	2 00	Simon, Mrs. Lemuel,	1 00
Harris, Mr. Thomas,	1 00	Zane, Mrs. Andrew, Jr.	5 00

MRS. W. N. ASHMAN.

Annual Subscriptions.

Ashman, Mrs. W. N.,	$5 00	Steen, Miss K.,	$3 00

Donations.

Harris, Mr. George S.	$50 00

MRS. C. W. STOUFFER.

Annual Subscriptions.

Hall, Mr. A. R.,	$5 00	Haines, Mrs. Lindley,	$2 00
Hall, Mrs. A. R.,	5 00	Stouffer, Mrs. C. W.	2 00
Hall, Catharine Benners,	1 00	Vanderveer, Mrs. W.,	5 00

Donations.

Cooper, Thomas,	$2 70

MRS. H. P. SLOAN.

Annual Subscriptions.

Austin, Mrs. J. S.,	$1 00	Sloan, Mrs. H. P.	$3 00
Carstairs, Mrs. James,	2 00		

MRS. G. H. McFADDEN.

Annual Subscriptions.

Coyle, Mrs. Samuel A.,	$2 00	Magee, Miss Anna J.,	$2 00
Cresswell, Miss Lizzie	1 00	McFadden, Mrs. J. H.,	2 00
Felton, Mr. Samuel K.,	5 00	McFadden, Mrs. G. H.,	5 00
Hood, Mrs. Samuel,	5 00	Rau, Mr. Conrad F.,	5 00
Kennedy, Mrs. J. M.,	5 00	Smiley, Mr. John,	5 00

MRS. G. J. KENDERDINE.

ANNUAL SUBSCRIPTIONS.

Bell, Mr. W. Dwight, .	$5 00	Roberts, Miss M. E., .	$5 00
Kenderdine, Mrs. G. J. .	5 00		

Sundry Donations.

Valuable clothing from the following-named persons:

Mrs. Clarke, Miss Crew, Mrs. Houston, Mrs. J. Brown, a lady, Mrs. H. B. Benners, Mrs. Mary Harris, Mrs. Jungerich, Mrs. C. B. Dillange, Mrs. B. F. Huddy, Mrs. James Allison, Mrs. G. L. Buzby, Mrs. Clark Smith, Mrs. T. K. Peterson, Mrs. H. P. Sloan, Mrs. Hart, Mrs. Charles D. Reed, Mrs. Borden, Mrs. J. P. Jones, Mrs. Dr. Dripps, Captain Theodore Julius, Mrs. W. Hamilton, Mrs. Charles Downing, Mrs. L. Peterson, Mrs. A. R. Hall, Mr. H. B. Hall, Miss C. S. Rulon, Mrs. Wiedershiem, Mrs. Swayne, Mr. Brown, Mrs. R. H. Downing.

Reading matter from Mr. J. E. Keesler, Partridge & Richardson, Mrs. C. W. Stouffer, Miss Wright, Mr. Brown, Mrs. Pullinger, Mrs. H. P. Sloan, Miss Baltz, Mrs. McFadden, Dr. Ford, Mr. F. B. Frishmuth, Mr. William Granger, Mrs. Bacon.

W. F. Bailey, 3857 Warren street, painting, vases, fountain, etc.; Mr. Brown, rocking-chair; Mrs. Jane Hornor, tobacco; Mrs. J. P. Jones, fruit, picture; C. P. Poole & Co., 259 North Front street, bottoms for tin cans; Mr. George Albert, 80 quarts milk; Mr. Morris Bernard, 2 crates blackberries, 2 barrels apples, 1 barrel Duchess pears; Mrs. J. Roberts, picture; Mrs. Kenderdine, syringe; Rev. Dr. Matlack, 25 Episcopal prayer-books; Mr. Frishmuth, tobacco and box of pipes; Mrs. Judge Allison, two handsome scrap-books. For Christmas: Mrs. Buzby, large turkey; Mrs. Clyde, large turkey; Mrs. Emerick, $2; Mrs. T. K. Peterson, $2; Miss Elizabeth Wallace, $3; Mrs. John McDonald, 1 turkey; Mrs. Alfred R. Potter, large mangle.

Life Members.

Addicks, Mr. E. J.,
Addicks, Mr. Stanley,
Addicks, Mr. Lawrence,
Alden, Capt. James, U. S. N.,
Allen, Mr. James T.,
Anspach, Mr. William,
Ashton, Mr. William,
Attwood, Mrs. Wm. N.,
Bailey, Mrs. Joel J.,
*Bartol, Mr. B. H.,
Baker, Mr. Joseph,
Bayard, Mrs. James,
Benners, Mr. Henry B.,
Benson, Mr. Edward,
Bettle, Mr. Samuel,
Bettle, Mr. William,
Biddle, Mrs. Alexander,
Bispham, Mr. Samuel,
Boardman, Rev. G. Dana,
Boardman, Mrs. E. C.,
Boyd, Mrs. T.,
Bremer, Mrs. Lewis,
Brown, Mrs. Alexander,
Brown, Miss Fannie A.,
Brown, Mrs. John A.,
Brown, Mr. John H.,
Brown, Mr. Thomas,
Brush, Mr. Chauncey H.,
Bullock, Mr. George,
Bullock, Mr. Joseph,
Buzby, Mr. George L.,
Buzby, Miss Sarah,
Buzby, Mr. John,
Buzby, Mr. G. Percival,
Buzby, Mr. Ernest C.,
*Buzby, Mrs. G. L.,
Cameron, Mrs. E. C.,
Carpenter, Mr. W. S.,
Carpenter, Mrs. Sarah E.,
Chauncey, Mr. Nathaniel,
Clyde, Mrs. Thomas,
Coates, Mr. Benjamin,
Coates, Miss Sarah,
Coates, Mr. George M.,
Collier, Mr. George B.,
Connaroe, Mr. George M.,
Corbit, Mr. Daniel,
Crawford, Mrs. Henry,
Dallett, Mr. Elijah,
Dreer, Mrs. Ferdinand J.,
Duffy, Mr. Francis H.,
Dungan, Mrs. C. B.,
Dungan, Mr. Charles,
Ellis, Mr. Charles,
Ellis, Mrs. Mary L.,
Emery, Mrs. Ann,
Eckford, Mrs. Henry,
Fahnestock, Mrs. B. A.,
Field, Mr. Henry S.,
*Flickwir, Mrs. H. C.,
Frishmuth, Mr. John C. W.,
Fullerton, Mr. Alexander,
Gibson, Mr. H. C.,
Gibson, Mrs. H. C.,
Gibson, Mrs. John,
Gibson, Miss Rebecca,
Godey, Mr. Louis A.,
Gratz, Mr. Robert,

Greiner, Mr. William N.,
Haddock, Mr. Daniel,
Hamill, Mr. S. M.,
Hancock, Mr. Samuel P.,
Harbert, Mr. George,
Harbert, Mr. Isaac D.,
Herkness, Mrs. J. H.,
Herkness, Mr. William W.,
Harvey, Mrs. Samuel,
Hays, Miss Mary,
Henry, Mrs. John S.,
Henry, Mr. T. Charlton,
Herkness, Mrs. Esther J.,
Hazard, Mrs. E.,
Hoffman, Mr. Christian J.,
Hoffman, Mrs. Christian J.,
Hornor,Mrs. E. W.,
Hornor, Mr. Benjamin,
Hornor, Mrs. Rebecca,
Hornor, Mrs. S. Stockton,
Houston, Mr. William C.,
Howell, Mr. Henry C.,
Huddy, Mr. Benjamin F.,
Huddy, Mrs. B. F.,
Huddy, Mr. Henry,
Huddy Mrs. Henry,
Inman, Mrs. Commodore,
Jeanes, Mr. Joseph,
Jeanes, Mr. Joshua T.,
Jeanes, Mr. Samuel,
Jeffreys, Mr. Samuel,
Jeffreys, Mrs. C. P. B.,
Jones, Mr. Jacob P.,
Kemble, Mrs. William,
Kern, Mr. William H.,
Kirkham, Mr. William,
Kinike, Mr. Joseph,
Knight, Master Edward,
Knight, Miss Annie,
Knight, Mr. E. C.,
Knight, Mrs. E. C.,
Laing, Mr. Henry M.,
Landis, Mrs. David C.
Laws, Mr. Theodore,
Laws, Dr. James,
Laws, Mrs. Dr. James,
Leamey, Miss Ann,
Leisenring, Mr. H. G.,
Lewis, Miss M. S.,
Lewis, Mrs. R. M.,
Little, Mr. Amos R.,
Littlefield, Mrs. M. S.,
Loughead, Mr. George P.,
Ludwig, Mr. William C.,
McArthur, Mr. John, Jr.,
McMichael, Mr. Morton, Jr.,
Maule, Mr. Edward,
Maule, Mrs. Edward,
Megarge, Mrs. Samuel,
Machette, Miss Cornelia,
Machette, Mr. Edwin V., Jr.,
Machette, Mrs. Margary,
Machette, Miss Rosina A.,
Miles, Mrs. Jacob,
Miller, Mrs. Edward,
Milne, Mrs. Caleb J.,
Milne, Mrs. David,
Milne, Mrs. F. F.,
Milne, Mr. Caleb Jones,
Miskey, Mr. William F.,
Moore, Mrs. Bloomfield,
Morton, Mr. Samuel,
Norris, Mr. Charles,
Ogden, Mr. E. H.,
Page, Mr. E. W.,
Parrish, Mr. Dilwyn,
Peterson, Mr. T. K.,
Porter, Mrs. William,
Poultney, Mr. Charles,
Ramberger, Mr. W. Keehmle,
Randolph, Mr. Evan,
Reakirt, Mrs. Susan,
Reakirt, Mr. Edward L.,
Reed, Mr. Charles D.,
Redfield, Mrs. J. H.,
Reese, Mr. Henry E.,

Roberts, Mr. Solomon W.,
Rockhill, Mr. Daniel W.,
Ross, Mrs. James B.,
*Ryerss, Mrs. Joseph W.,
Ryerss, Mr. R. W.,
Scott, Mr. William B.,
Scull, Mr. David,
Scull, Miss Hannah W.,
Sibley, Mr. Edward A.,
Sibley, Mrs. Edward A.,
Sibley, Mrs. John.
Smith, Mr. William Stone,
Smaltz, Mrs. Catharine,
Smith, Mr. Joseph P.,
Smith, Mrs. William B.,
Smith, Mr. Charles E.,
Smith, Mr. Charles,
*Smith, Mr. John F.,
Stanton, Mr. M. Hall,
Steever, Mrs. Henry D.,
Stevenson, Mr. William,
Stokes, Mrs. Richard,
Stotesberry, Mr. Thomas P.,
Stout, Mrs. E. H. L.,
Taber, Mrs. Anna M.,
Taber, Mr. George,
Taber, Mr. William C.,
Taitt, Mrs. John T.,
Tatem, Mrs. Amy Y.,
Taylor, Mrs. Enoch,
Taylor, Mr. Robert F.,
Thomas, Mrs George G.,
Thomas, Mr. John,
Tilge, Mr. Henry.
Turnpenny, Mr. J. C.,
Townsend, Mr. E. Y.,
Trotter, Mr. E. H.,
Trotter, Mr. Charles W.,
Wainwright, Mr. Clement,
Wainwright, Mr. Israel P.,
Wainwright, Mr Joseph R.,
Wainwright, Mr. W. M.,
Watkins, Mrs. Emma W.,
Wiedersheim, Mr. John A.,
Welsh, Mr. John,
*Welsh, Mr. Isaac,
Wetherill, Miss Charlotte,
Whitaker, Mrs. Joseph R.,
White, Miss Rebecca,
Whitney, Mrs. Asa,
*Whitney, Mr. W. Beaumont,
Willard, Mr. Frank Milne,
Willard, Miss Helen,
Willard, Mrs. D. D,
Williams, Mr.,
Williams, Mr. Thomas,
Williams, Mrs. Henry J.,
Wilson, Mr. F. W.,
Wilson, Mrs. F. W.,
Wilson, Mr. F. Devoo,
Wilson, Mr. William,
Wilson, Mrs. William,
*Woglom, Miss J.,
Wood, Mrs. Richard D.,
Vaux, Mrs. Roberts,
Vinton Mr. Edward M.,
Yarnall, Mr. Ellis,
Ziegler, Mr. George R.,

*New Life Members in 1885.

Rules.

1st. Morning and Evening Prayers will be regularly held at the Home. Every inmate will be required to attend punctually, except in case of sickness. Notice to be given by ringing the bell.

2d. All inmates are required to render themselves generally useful, as far as their strength will permit.

3d. All that is necessary for the comfortable support of the inmates of the Home will be furnished from the funds of the Institution. No individual, therefore, will, on any account, be permitted to leave the house to solicit assistance.

4th. All who are able will attend the general table. If any member of the family is sick, a suitable meal will be provided and sent to him.

5th. Smoking is strictly prohibited, and the use of tobacco, in any form, except in the Smoking-room.

6th. No stimulants or spirituous liquors to be used by an inmate of the Institution, except when ordered by the Visiting Physician, and in that case to be administered by the Matron or nurse; and any inmate known to be guilty of visiting drinking-saloons will, after a third offense, be dismissed.

7th. If any inmate of the Home feels disposed to visit his friends, he is requested to mention to the Matron where he intends staying, and the probable length of his visit, that no uneasiness may exist on his account.

8th. No inmate will be permitted to leave the Library during religious services, to receive visitors, who are particularly requested not to come to the Home on Sunday if it is possible for them to do so on any other day, unless they are willing to join in the service.

9th. Inmates will receive friends in the Reception Room, and not in their chambers, except with the knowledge and permission of the Matron.

10th. No inmate will be permitted to interfere or find fault with the Matron or assistants; but if they think they have cause of complaint, they must apply to the Managers, who will receive their statement and take such action thereon as they may think proper.

11th. To preserve perfect harmony in the family, the strictest attention must be paid to the rules of the Home. For the first and second violation, there will be an admonition; for the third, a complaint will be preferred to the Board; for the fourth, a removal from the Home.

Form of Bequest.

I give and bequeath unto *The Old Man's Home*, of the city of Philadelphia, the sum of
to be paid to the Treasurer for the time being, for the use of the said Society.

Devise of Real Estate.

I give and devise unto *The Old Man's Home*, of the city of Philadelphia (here describe the property or ground-rent), together with the appurtenances, in fee simple.

Terms of Admission.

1st. No person shall be admitted into the Home without satisfactory testimonials as to the propriety of their conduct and the respectability of their character.

2d. Applications should be written and addressed to either member of Committee on Applications, stating name, age, place of birth, and former or present occupation, and accompanied by the names of not less than three respectable citizens who are willing to testify as to the good habits of the applicant.

3d. No one need apply who has a wife.

4th. When applicants are pensioners on any benevolent institution or society, it is expected that their pensions will be continued to assist in their support, and that their funeral expenses will be defrayed.

5th. Those who have any property are required to secure the same to the Home before they are admitted. In case of their obtaining property after their admission, if they remain in the Home, it will be necessary to make it over to the institution.

6th. If the mental condition of an inmate shall become so unsound as to endanger his own and the safety of the family, and thereby render the care of a special attendant necessary, it is required that his relatives will either remove him or refrain from interference with the Managers when, in the opinion of two reputable physicians, it is found expedient to place him under the restraints of a suitable asylum.

7th. No scoffer at the Christian religion will be received, and inmates are required to attend services held at the Home, by ministers of various denominations, every Sunday afternoon.

8th. Persons are received on probation for four months, and the Managers reserve the right of dismissal if an inmate is insubordinate, or renders himself obnoxious to the family.

9th. Furniture and property brought into the Home are to remain for the benefit of the institution.

10th. All persons admitted into the Home must be at least sixty years of age. At sixty the admission fee is $500; between sixty-five and seventy, $250; over seventy, $150.

Order of Business of the Meetings of the Board of Managers.

1. Devotional Exercises.
2. Reading of the Minutes.
3. Report of Treasurer.
4. Report of Purchasing Committee.
5. Matron's Report.
6. Report of Weekly Committees.
7. Real Estate.
8. Religious Service Committee.
9. Report of Committee on Applications.
10. Report of Admission Committee.
11. Report of Printing Committee.
12. Unfinished and new business.
13. Adjournment.

PRESS OF
TIMES PRINTING HOUSE.
PHILADELPHIA, PA.

Twenty-Third

Annual Report.

1887.

Old Man's Home.

39th Street and Powelton Avenue,

Philadelphia.

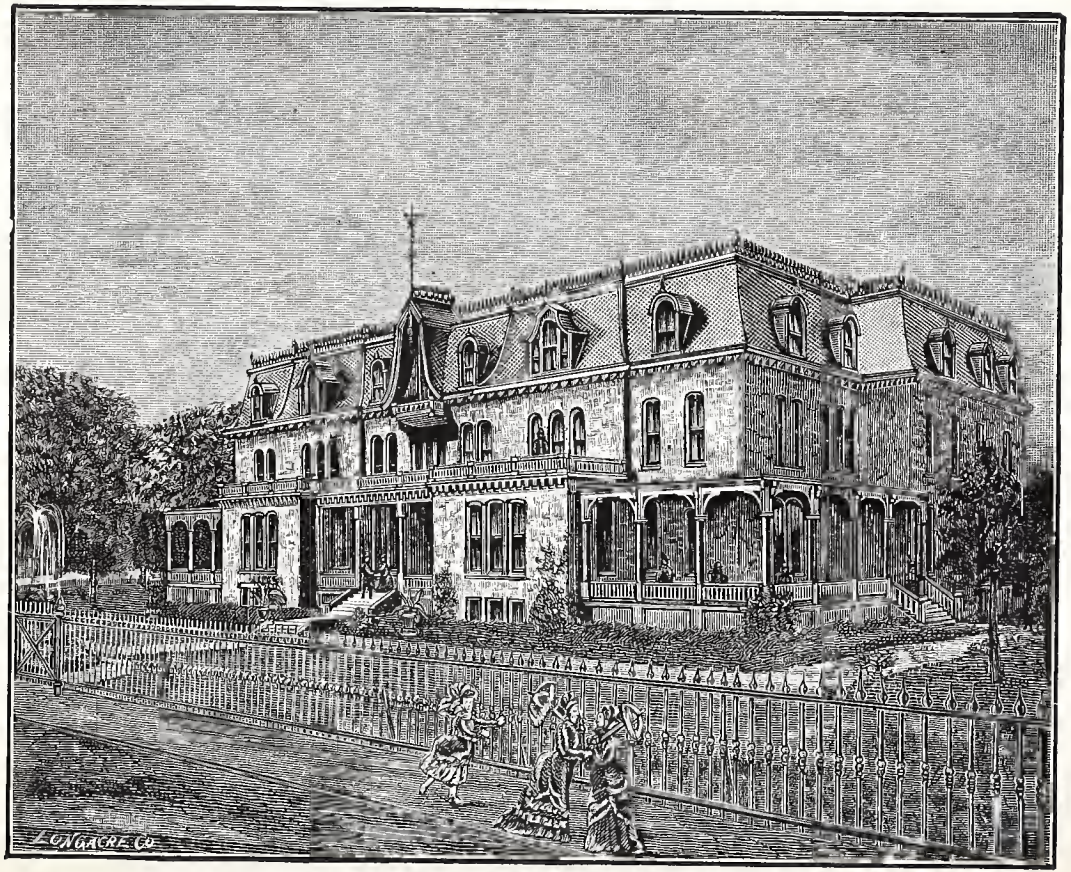

OLD MAN'S HOME.—POWELTON AVENUE, NEAR 39TH STREET.

TWENTY-THIRD

ANNUAL REPORT

OF THE

MANAGERS

OF THE

OLD MAN'S HOME

OF PHILADELPHIA

Powelton Avenue (Arch Street) between
Thirty-ninth Street and Saunders Ave.

WITH A LIST OF THE

OFFICERS, MANAGERS AND CONTRIBUTORS

FOR THE YEAR 1887

Incorporated April 20, 1864

Officers and Managers.

President.

MRS. B. P. WILLIAMS.

Vice-Presidents.

MRS. H. D. STEEVER. MRS. B. F. HUDDY.

Treasurer.

MISS S. E. PETERSON.

Assistant Treasurer.

MRS. A. B. GOODMAN.

Secretary.

MRS. FRED'K W. GRAYSON.

Managers.

MRS. B. P. WILLIAMS	2114 Arch Street.
MRS. HENRY D. STEEVER	615 North Tenth Street.
MRS. B. F. HUDDY	253 North Eighteenth Street.
MISS S. E. PETERSON	1706 Arch Street.
MRS. F. W. GRAYSON	122 South Forty-second Street.
MRS. A. B. GOODMAN	310 South Twelfth Street.
MISS P. A. ATTWOOD	1632 Arch Street.
MRS. J. C. MILLER	117 South Forty-second Street.
MRS. T. K. PETERSON	1612 Arch Street.
MRS. ISRAEL MAULE	Aldine Hotel.
MISS MARY COATES	1616 Arch Street.
MRS. G. L. BUZBY	706 Spruce Street.
MRS. JACOB P. JONES	1423 Filbert Street.
MRS. L. F. PETERSON	1515 Mount Vernon Street.
MRS. EMILY SMALL	2102 Chestnut Street.
MRS. ANDREW ZANE, JR.	1528 North Tenth Street.
MRS. WM. N. ASHMAN	3510 Lancaster Avenue.
MRS. C. W. STOUFFER	136 North Twenty-first Street.
MRS. G. F. McFADDEN	2044 Chestnut Street.
MRS. EDWARD H. OGDEN	Riverton, New Jersey.
MRS. H. A. BRIDELLS	Aldine Hotel.
MRS. CLEMENT W. SMITH	515 Marshall Street.
MRS. RANDOLPH WOOD	Aldine Hotel.

Standing Committees for 1888.

Admission Committee.

Mrs. W. N. Ashman, Chairman,
Mrs. T. K. Peterson,
Mrs. Small,
Mrs. Zane,
Mrs. Huddy,
Mrs. Buzby,
Miss Coates,
Mrs. McFadden.

Committee on Religious Services.

Mrs. Miller, Chairman,
Mrs. Jones,
Mrs. Zane,
Mrs. Ashman,
Mrs. L. Peterson,
Miss Attwood,
Mrs. Huddy,
Mrs. Bridells.

Purchasing Committee.

Mrs. Stouffer, Chairman,
Mrs. Miller,
Mrs. Buzby,
Mrs. Small,
Mrs. Ogden.

Committee on Entertainments.

Mrs. Small, Chairman,
Mrs. Bridells,
Mrs. Smith,
Mrs. Goodman,
Mrs. McFadden.

Committee on Printing.

Mrs. Grayson, Chairman,
Mrs. Maule,
Miss Peterson.

Auditing Committee.

Mrs. Jones, Chairman,
Mrs. Zane,
Mrs. Smith.

Committee on Real Estate.

Mrs. Maule, Chairman,
Mrs. Ashman,
Mrs. Stouffer,
Mrs. Grayson,
Mrs. L. F. Peterson,
Mrs. Jones.

Advisory Board.

I. V. Williamson,
Israel W. Morris,
R. M. Girvin, M. D.,
George L. Buzby,
Henry C. Gibson,
Andrew Zane, Jr.,
John Sibley,
Edwin W. Lehman,
Richard H. Downing,
M. B. Musser, M. D.,
George S. Pepper,
George C. Thomas.

Finance Committee.

Edwin W. Lehman, Chairman,
George C. Thomas,
Richard H. Downing,
Israel Morris.

Physician.

Dr. M. B. Musser.

Matron.

Mrs. S. B. Scanlan.

Superintendent.

T. Baker Scanlan.

Report.

"Blessed is he that considereth the poor: the Lord will deliver him in time of trouble." *Psalm xli: 1.*

The Secretary, in writing the history of the Old Man's Home during the past year, rejoices to report that it has been one of continued encouragement to the Managers, and of many blessings to the inmates. We humbly lift our hearts in gratitude to Him whose strong arm and loving care have ever aided our efforts in behalf of this charity. From its feeble beginning, it has, under his fostering influence, grown steadily, from year to year, until the little house on Fortieth Street, where we timidly took under our care a family of ten old men, was long since completely overshadowed by the great building that now shelters over eighty otherwise homeless sufferers. It was at that time purely a work of faith, and its founders knew that if it was a good work, the Lord would bless and prosper it. He has, indeed, prospered it even beyond the limit of our prayers and expectations. But our task is not yet finished, nor can we fold our hands and rest until we feel sure that it is so.

Last year, as stated in our Annual Report, a step was taken intended to ensure greater comfort both to the sick and the well, by establishing in an adjoining house, belonging to the Home, an Infirmary for the separate accommodation of those whom it was desirable to seclude from the rest of the family. It is rather humiliating to be obliged to confess that a year's experience of this temporary arrangement has convinced us that it is, at least, a partial failure. While it has enabled us to enlarge the number of our beneficiaries, there are many conveniences essential to the well-being of the sick which can not be secured in an old and badly-built house unless, indeed, it is completely reconstructed, and this step our restricted means at that time did not authorize us to take. The Managers, with the sanction of our Advisory Board, now propose to have a new Infirmary built, which shall be replete with all the improvements as to heating, drainage, and ventilation, suggested by science and medical experience. We venture to believe that the means will be forthcoming to enable us to effect this humane purpose. It is not possible yet to lay before our friends and subscribers even an approximate estimate of the cost of this contemplated addition. To be in harmony with our present handsome building, it should be of a similar stone; but as that would increase the expense considerably, we shall probably be compelled to select a cheaper material, and even to limit the size of the new annex, rather than incur a dollar of debt.

Already we have had a touching evidence of the interest taken by many of the old gentlemen in the affairs of their Home, though very few have it in their power to show it by

contributions of money. One of the most exemplary of them, Mr. Eli Eldredge, a soldier of the war of 1812, had been for thirteen years a cheerful and contented inmate of the Home. Having saved one hundred dollars from the little pension allowed him by the Government, he handed this sum to the Treasurer, asking her to accept it as the first donation towards the expense of erecting a new Infirmary.

The Managers regretted last year the non-reception of the money which the late Christian Weyman had so thoughtfully left to them in order that it should be distributed among the old gentlemen for pocket-money. The property whose rental he devoted to this benevolent purpose had absorbed it all in necessary repairs. The disappointment at this failure experienced by those who expected to receive it, would hardly be credited by those who are more favored in their fortunes. This year, happily, Mr. Weyman's executors were able to hand the Managers for this specific object two hundred and fifty dollars, while another gentleman, Mr. Joseph R. Whittaker, of Dover, Delaware, reading of this disappointment in last year's Report, manifested his sympathy for our old friends by sending his check for one hundred and fifty dollars, to be divided among them at Christmas. Together the sums yielded five dollars and forty-eight cents to each man. It may possibly seem to many persons a small cause for so much gratitude, and only very sympathetic natures, or those who have themselves experienced the humiliation of being absolutely penniless, can fully appreciate the satisfaction of having even a *little* fund for one's pocket. Though everything that is essential to health and life is provided for the inmates of the Home, there

are still many petty, but pressing needs, that their pride forbids them to speak of, as, for example, postage stamps, car fare, etc.; trifles they are, it is true, but none the less trials, especially to those who for the greater part of their lives have been used to having money, more or less, at their command, and we have many under our care who were once so situated.

The Home has been singularly free from serious illness, even during the intense and protracted heat of last summer. It is so charmingly located in the midst of quite an extensive flower-garden, shaded by great trees, and the halls are so wide and the ceilings so high, that there is certainly every facility for ample ventilation. Probably no coolor spot is to be found in West Philadelphia than the spacious piazza, or the seats under the oaks, where the old men collect in groups, chatting, reading, or possibly recalling tender memories of the long ago. A peaceful and pleasant subject for meditation is presented to those who pass the Home by these gray-haired octogenarians, so sheltered from the struggling, rushing strife of the outside world, waiting restfully for the summons which ere long will, we trust, call them to an infinitely more beautiful and blissful house, "not made with hands, eternal in the heavens."

Among the friends who never forget them is Mrs. S. Stockton Hornor, and on the Fourth of July and Thanksgiving Day she is gratefully remembered by the recipients of her bounty. Christmas was suitably observed by the placing of a trifling gift at the plate of each inmate, followed, as usual, by an excellent and abundant dinner.

Religious services are held regularly on Sunday afternoons, and occasionally during the week, and our cordial

thanks are rendered to those ministers of the gospel who add to their exacting duties this labor of love. The four Sundays are respectively assigned to the Methodist, Baptist, Episcopalian and Presbyterian denominations. For the occasional fifth Sunday, a service of song, with Scripture readings and prayer, was inaugurated by a number of young people, including the choir of a neighboring church. As they sing principally the old familiar hymns in which the family can join, their presence is very acceptable.

The Managers desire to record their appreciation of the valuable favor done them by the Pennsylvania and Lehigh Valley Railway Companies, which have, for many years, generously refunded to us all tolls over their respective roads.

The domestic arrangements of the Home are still entrusted to our capable matron, Mrs. S. B. Scanlan, who has, for fifteen years, occupied this responsible position, and has won the confidence and approval of the Managers. The same endorsement may be extended to her son, Mr. T. Baker Scanlan, who fills the post of Superintendent, and who exercises a watchful and judicious care over the sick.

There are at this time, including assistants, eighty-five persons in the Home. There have been eighteen admissions and thirteen deaths.

Fully appreciating the wide-spread influence of the daily press, the managers are very grateful for the courteous and ready way in which many favors have been accorded to the Home by the *Record*, *Ledger*, *Inquirer*, *Evening Call*, *North American*, *Bulletin* and *Telegraph*.

Through the efforts of one committee, to whom that duty is

especially entrusted, several very agreeable entertainments have been held for the pleasure of the family. One of these, given by a sprightly and clever party of young people of West Philadelphia, and consisting of tableaux, recitations, and vocal and instrumental music, was especially delightful. Those who generously use their talents to afford enjoyment to others could hardly have a more grateful and appreciative audience than they find in the Home, where life otherwise is usually almost painfully monotonous.

The Home is non-sectarian. No one is excluded from it because of his nationality or his religious belief; but we require a cheerful and respectful attendance on the divine services held in the house.

A printed form of application may be obtained from the Matron, and should be sent, when the questions are answered, to Mrs. Wm. N. Ashman, Chairman of Admission Committee.

We close with our usual intimation to the friends of the institution of our constant need of all kinds of clothing for our numerous family, only a small proportion having the means to supply themselves. If notified, the Matron will send for any contributions intended for the use of its inmates.

MRS. F. W. GRAYSON,
Secretary.

In Memoriam—1887.

WILLIAM POOLE, died April 25th, aged 77 years.
HENRY HAUSLEITER, died May 16th, aged 85 years.
HOLMES WRIGHT, died May 21st, aged 78 years.
ELI ELDRIDGE, died May 25th, aged 83 years.
GEORGE B. ROBINSON, at Norristown Insane Asylum, June 4th.
WILLIAM MUNN, died August 18th, aged 88 years.
SAMUEL SHARP, died August 21st, aged 85 years.
NOAH B. MAGUIRE, died September 5th, aged 74 years.
NEWLIN MERCER, died October 3d, aged 78 years.
JACOB GILLMAN, died October 9th, aged 88 years.
WILLIAM SOUTHWELL, died November 11th, aged 75 years.
WILLIAM DAVIDSON, died December 15th.
JAMES B. RICHARDET, died December 31st, aged 77 years.

Treasurer's Report from January 1, 1887, to January 1, 1888.

1887.	Dr.	
Balance January 1, 1887,	$ 4,779	05
" from Purchasing Committee,	4	10
Received Interest from Investments,	14,238	82
" Annual Subscriptions,	1,489	00
" Donations,	378	00
" Life Members,	40	00
" Donation from Eli Eldredge, an inmate, for Building Fund,	100	00
" Donation from John C. Wallace for carpets	100	00
" Admission Fees,	3,000	00
" Annuitant Fund,	48	00
" Residuary Fund,	66	12
" from Sale of Old Coins,	2	60
" " Estate of Henry Walton,	2,000	00
" " " of Laurence Pepper,	2,500	00
" " " of John Jones,	2,500	00
" " " of Ann Ryerss, less tax,	1,900	00
" " " of Joseph Kinicke, less tax,	952	50
" " " of John Gailey, "	95	00
" " " of Jane Gailey, "	86	90
" Donation from Jos. R. Whitaker for distribution to inmates,	150	00
" from Estate of Christian Weyman for distribution to inmates,	250	00
" from Pennsylvania R. R. Co. tolls on coal refunded,	149	46
" from Lehigh Valley R. R. Co. tolls refunded on coal,	81	85
" Interest on Deposits,	125	57
	$35,036	97
Received from Mrs. S. Stockton Hornor, for dinner on Fourth of July and Thanksgiving Day,	$70	00
Deduction from bill of Thos. Little & Son,	5	00

1887.	Cr.	
Expended by Purchasing Committee,	$ 4,016	33
By Cash paid Matron for Household,	7,550	00
" " Expenses,		
" " Salaries,	1,100	00
" " Real Estate Committee,	1,641	43
" " Garden Committee,	55	98
" " Taxes and Water Rents,	319	89
" " Insurance on Furniture,	20	00
" " Legal Expenses,	16	50
" " Incidental Expenses,	15	10
" " City Mission Directory,	10	00
" " Commission for Collecting Rents,	44	05
" " Commission for sale of property on West Walnut Lane, Germt.	150	00
" " Wolfenden & Chism for carpets,	300	00
" " Admission Fees returned,	240	00
" " Rent of Safe,	37	50
Distributed to inmates from donation of Jos. R. Whitaker and Estate of Christian Weyman,	400	00
Invested,	14,400	91
Balance January 1, 1888,	4,719	28
	$35,036	97

Report of Expenditures of Matron and Purchasing Committee.

1887. Dr.

Cash rec'd by Matron for House Expenses	$ 7,550 00
" expended by Purchasing Committee,	4,087 33
	$11,637 33

Deduction on Bills.

Knickerbocker Ice Co.,	25 per cent.
R. W. Cuthbert,	20 "
John Wanamaker,	10 "

Examined and found correct.

MARY T. JONES,
EMMA J. ZANE,
EMILY B. McFADDEN.

1887. Cr.

By Cash paid for Provisions,	$ 4,688 54
" " " Wages,	2,129 97
" " " Night Watchman and Extra Nurse,	528 75
" " " Car-fare and Expressage,	79 74
" " " Removing Ashes and Snow,	47 50
" " " Medicines,	215 31
" " " 56 Barrels Flour,	298 00
" " " Groceries,	809 51
" " " Coal and Freight,	805 99
" " " Gas,	344 76
" " " Dry Goods,	124 72
" " " Funeral Expenses,	329 19
" " " Barber's Bills,	90 05
" " " Ledger and Inquirer,	12 48
" " " Carpets,	247 89
" " " Clothing,	330 24
" " " Printing and Stationery,	68 75
" " " Ice,	49 13
" " " Real Estate,	71 00
" " " House-furnishing and Repairs,	281 57
" " " Lumber,	1 74
" " " Tuning Piano,	1 00
" " " Dentist's Bill,	6 00
Matron's Balance,	75 50
	$11,637 33

Annual Subscriptions, 1887.

Mrs. B. P. WILLIAMS.

Annual Subscriptions.

Bayard, Mrs. James	$ 10 00	Jenks, Mrs. W. H.	2 00
Brown, Miss Martha	5 00	Morris, Mrs. Naomi	5 00
Cope, Mrs. John E.	2 00	Randolph, Mrs. Evan	5 00
Fennimore, Miss Rebecca	2 00	Shipley, Mrs. Samuel R.	3 00
Fox, Miss M. D.	5 00	Shinn, Mrs. James T.	2 00
Jenks, Mrs. John S.	3 00	Williams, Mrs. B. P.	3 00

Mrs. H. D. STEEVER.

Annual Subscriptions.

Cramp, Mrs.	$ 1 00	Mitchell, Mrs. J. E.	5 00
Hickling, Mrs. C.	1 00	Littleton, W. E.	2 00
Hoffman, Mrs. C.	2 00	Pancoast, Mrs. C.	1 00
Harkness, Mrs. E.	2 00	Steever, Mrs. H. D.	5 00
Keen, Mrs. E.	2 00	Schill, W. F.	1 00
Keen, J. S.	2 00	Wilson, J.	2 00
Keen, Miss E. F.	2 00	Woglom, Miss J.	2 00
Kirk, Mrs. S. L.	2 00	Wardle, Mrs. G.	1 00
Mitchell, Miss M.	10 00		

Life Member.

Steever, Geo. W. . . . . $ 20 00

Miss S. E. PETERSON.

Annual Subscriptions.

Bartol, B. H.	$ 50 00	Peterson, Mrs. A. A.	3 00
Clyde, Mrs. Thomas	10 00	Peterson, Miss S. E.	3 00
Clyde, Miss M.	5 00	Sibley, John	5 00
Flickwir, Mrs. H. C.	100 00	Taylor, Mrs. Enoch	2 00
Lawrie, Frank,	5 00	Wilson, Randall	5 00
Ogden, Mrs. E. H.	2 00	Wood, George	5 00

Donations.

Flickwir, Mrs. H. C. . . .	$100 00	Lipman, H. C.	1 00
Jones, J. B.	100 00	Smith, John F.	50 00

Mrs. F. W. GRAYSON.

Annual Subscriptions.

Damon, Mrs. Albert . . .	$ 5 00	Lewis, Miss S.	5 00
Dulles, Mrs. J. H.	5 00	Lewis, Miss E. W.	5 00
Gillingham, Mr. and Mrs. J. E.	10 00	Maule, Mrs. Israel . . .	2 00
Harris, Mrs. J. Campbell .	5 00	Powers, Mrs. Thomas . .	10 00
Houston, Mrs. W. C. . .	5 00	Scott, Mrs. W. B.	5 00
Hulme, Mrs. John	5 00	Small, R. H.	5 00
Lankenau, John D. . . .	50 00	W——, H. E.	3 00

Donations.

Smylie, Mrs. John	10 00	Kendall, Mrs. E. O. . . .	5 00

Miss P. A. ATTWOOD.

Annual Subscriptions.

Attwood, Miss	3 00	Erringer, J. L.	5 00
Baily, Mrs. J. J.	5 00	Jeanes, Miss Anna T. . .	10 00
Darley, Mrs. F. T. S. . .	5 00	Showell, Mrs. Edward B. .	5 00

Mrs. E. C. PROSSER.

Annual Subscriptions.

Biddle, Mrs. Robert . . .	5 00	Lippincott, Mrs. Walter .	5 00
Hartel, Mrs. Andreas . .	2 00	Prosser, Mrs. E. C. . . .	2 00
Hart, Mrs. Byerly	5 00	Rulon, J. West	3 00
Henry, Miss S. B.	3 00	Ritter, Mrs. Alfred R. . .	1 00

Mrs. J. C. MILLER.

Annual Subscriptions.

Allen, Miss Rachel	$ 3 00
Allen, William	5 00
Ashhurst, John	5 00
Biddle Hardware Co.	10 00
Biddle, Robert	5 00
Bunting, Miss Helen C.	2 00
Childs, George W.	50 00
Clark, E. W. & Co.	10 00
Drexel, A. J.	50 00
Ellison, J. B. & Sons	10 00
Frishmuth, Mrs. E. H.	2 00
Gibson, Henry C.	10 00
Harrison, Mrs. G. S.	2 00
Houston, Mrs. John J.	10 00
Johnson, Mrs. S. W.	1 00
Miller, Mrs. J. C.	2 00
Montgomery, A. J.	2 00
Moore & Sinnott	20 00
Parrish, Mrs. E. W.	3 00
Roberts, Thomas & Co.	2 50
Smyth, Mrs. Lindley	5 00
Taylor, Mrs. John D.	2 00
Trotter, Charles W.	5 00
Trotter, Nathan	1 00
Trotter, W. H.	5 00
Trucks, Mrs. John	3 00

Mrs. B. F. HUDDY.

Annual Subscriptions.

Barcroft, Mrs. Mary	$ 10 00
Biddle, Miss H. A.	5 00
Bryan, Edwin	5 00
Bryan, Mrs. Edwin	5 00
Cooper, J. P.	1 00
Cooper, Henry B.	1 00
Cousty, Miss Ann	1 00
Calverly, William	1 00
Dietrich, Mrs. Isaac	5 00
Eisenbrey, William	3 00
Eisenbrey, Mrs. William	2 00
Fagan, Mrs. E. M.	2 00
Ford, Henry C.	5 00
Ford, Mrs. Isaac	5 00
Heyl, Mrs. John B.	2 00
Hay, James	5 00
Harper, Mrs. Benj.	2 00
Huddy, Mrs. B. F.	5 00
Hood, Mrs. Juliet D.	5 00
Kates, Clarence S.	5 00
Kates, Miss Emily A.	5 00
Kinicke, Joseph	5 00
Moore, Mrs. Louisa	10 00
Morris, Mrs. Evan	2 00
Miller, Miss Margaret	5 00
Parry, Mrs. Charles	5 00
Perot, L. Knowles	2 00
Perot, Miss Lettie P.	2 00
Robbins, Charles	2 00
Sharpless & Bro.	3 00
South, Mrs. Geo. W.	10 00
Steele, Mrs. Francis	5 00
Starr, Mrs. M. A.	1 00
Taber, Miss A.	2 00

Donations.

Cannstatter Volks Fest Verein	50 00

Mrs. T. K. PETERSON.

Annual Subscriptions.

Bryan, Mahlon	$5 00	McCune, Clement	5 00
Burton, Arthur	2 00	Peterson, Thos. K.	5 00
Emerick, Mrs. W.	5 00	Peterson, Mrs. Thos. K.	5 00
Earp, Miss V.	2 00	Sulger, Miss Lucy	2 00
Finley, Mrs. W.	1 00	Scott, Mrs. Charles	1 00
Hunter, Mrs. J. C.	2 00	Thorn, Miss W. C.	2 00
Johns, Mrs. E. A.	1 00	Van Dusen, Mrs. J. B.	5 00
Kemp, William	5 00	White, Mrs. S. S.	5 00
Kingsbury, Dr. Chas. A.	5 00	Whitaker, Mrs. W. M.	2 00

Miss MARY COATES.

Annual Subscriptions.

Bowie, Mrs. Catharine	$ 5 00	Paxson, Mrs. Richard	2 00
Coates, Benjamin	5 00	Pickering, Mrs. Charles W.	2 00
Coates, George M.	5 00	Tatham, Mrs. William P.	5 00
Coates, Miss Sarah H.	5 00	Tatham, William P.	5 00
Coates, Miss Mary	10 00	Townsend, Mrs. Edward Y.	5 00
Farnum, Mrs. John	5 00	Wallace, Miss Elizabeth	5 00
Grellet, Miss Rachel	3 00	White, Miss Rebecca	5 00
Hornor, Miss Rebecca	5 00	Wood, Mrs. Alan	10 00
Hornor, Miss Jane	2 00	Wood, Miss Julianna	5 00
Hornor, Miss Ellen	2 00		

Life Member.

Coates, Miss Sarah H. 20 00

Mrs. G. L. BUZBY.

Annual Subscriptions.

Buzby, Geo. L.	5 00	Hastings, Mrs. C.	1 00
Buzby, Mrs. Geo. L.	5 00	Kevin, J. W.	5 00
Buzby, Mrs. John L.	5 00	Mitcheson, Mrs. M. J.	5 00
Buzby, Miss Sarah	5 00	Moore, James	10 00
Davis, John F.	5 00	Reath, Mrs. B. B.	5 00

Mrs. JACOB P. JONES.

Annual Subscriptions.

Ashbridge, Miss Jane . .	5 00	Morris, Miss Hannah . .	5 00
Bull, Mrs. Sally R. . . .	2 00	Morris, Mrs. Caroline . .	5 00
Bull, Miss Annie	2 00	Morris, Mrs. Elizabeth . .	2 00
Bailey, Joshua L.	5 00	Pusey, Mrs. Clara G. . .	5 00
Fox, Mrs. Dr.	5 00	Richards, Miss Elizabeth J.	5 00
Graham, Mrs. Elizabeth V.	5 00	Shober, Mrs. Lucy H. . .	5 00
Ludlow, Miss M. R. . . .	2 00	Shinn, James T.	2 00
Jones, Mrs. Jacob P. . . .	5 00	Thompson, Miss Phebe P.	2 00
Morris, Mr. and Mrs. Wistar	10 00	Wheeler, Mrs. Charles . .	10 00
Morris, Miss Lydia T. . .	5 00		

Donations.

Fahnestock, Mrs. B. A. .	50 00	Pusey, Mrs. Clara G. . .	2 00

Mrs. L. F. PETERSON.

Annual Subscriptions.

Allison, Mrs. James . . .	1 00	Harley, Miss J. A.	2 00
Berens, Dr. Joseph . . .	5 00	Hemphill, Miss R.	1 00
Bailey, Thomas W. . . .	2 00	Hopper, Mrs. S. M. . . .	1 00
Burr, Mrs. D. L.	2 00	Inglis, Mrs. C. K.	1 00
Baker, Miss Mary	2 50	Jefferies, Mrs. Charles . .	1 00
Baker, Miss Emily W. . .	1 00	Jordan, Mrs. G. F.	2 00
Butcher, Mrs. Washington	5 00	Lewis, Mrs. G. A.	1 00
Brooks, Mrs. F. M. . . .	1 00	McNeely, Mrs. Robert . .	1 00
Cox, Mrs. W. P.	5 00	Michener, Mrs. Israel . .	5 00
Cash	1 00	Moore, Miss Julia	2 00
Davis, Mr. and Mrs. R. C.	2 00	Morgan, Mrs. Joshua . .	1 00
Deas. Mrs. James	1 00	Morris, Miss Ann	1 00
Dreer, Mrs. H. A.	5 00	Memorial	1 00
Ford, Mrs. Dr. William .	1 00	Patten, Mrs. John W. . .	10 00
Ford, Miss Nettie	1 00	Patten, Miss Emma L . .	5 00
Hanna, Mrs. W. B. . . .	5 00	Plumley, Mrs. George . .	1 00
Hamilton, Mrs. Wm. . .	1 00	Peterson, Mrs. L. F. . . .	5 00
Hancock, Miss Linda . .	2 00	Rosengarten, Miss Fannie	5 00
Harley, Miss A. M. . . .	2 00	Solomon, Mrs. George F. .	5 00

Mrs. A. B. GOODMAN.

Annual Subscriptions.

Brown, Miss Annie R.	$ 2 00	Esherick, Miss Mary	2 00
Bogardus, Mrs. J. A.	1 00	Goodman, Mrs. A. B.	2 00
Cash	5 00		

Donations.

Cowan, Mrs. John	1 00

Mrs. EMILY SMALL.

Annual Subscriptions.

Steiner, Mrs. J. P.	5 00	Thomas, A. Cuthbert	5 00
Small, Mrs. Emily	5 00		

Mrs. ANDREW ZANE, JR.

Annual Subscriptions.

Bennett, Col. J. M.	5 00	Harris, Thomas	1 00
Caldwell, J. Albert	2 00	Ring, David	1 00
Combes, Mrs. W. G.	1 00	Ring, Mrs. David	1 00
Dunton, Miss A.	2 00	Ruby, J. C.	1 00
Harris, Mrs. Mary	1 00	Ruby, Mrs. J. C.	1 00
Hill, Mrs. George W.	2 00	Stewart, Mrs. David	5 00
Houpt, Mrs. Dr.	1 00	Simon, Mrs. Lemuel	1 00
Harris, Mrs. Thomas	1 00	Zane, Mrs. Andrew, Jr.	5 00

Mrs. W. N. ASHMAN.

Annual Subscriptions.

Ashman, Mrs. W. N.	$ 5 00	McCahan, W. J.	10 00
Harris, George S.	50 00	Steen, Miss Kate	1 00
Logan, James A.	5 00	Todd, M. Hampton,	10 00

Mrs. C. W. STOUFFER.

Annual Subscriptions.

Boyle, Miss Mary (Paris)	4 00	Hall, Mrs. A. R.	5 00
Dana, Mrs. S. W.	3 00	Haines, Mrs. Lindley	2 00
Eames, Miss E. I. M. (Mass.)	1 00	Hall, Catharine Benners	1 00
Gallup, Mrs. A. C.	5 00	Neafie, Mrs. J. G.	2 00
Hall, A. R.	5 00	Stouffer, Mrs. C. W.	2 00

Mrs. G. H. McFADDEN.

Annual Subscriptions.

Coyle, Mrs. S. A.	$ 2 00	McFadden, Mrs. Geo. H.	5 00
Cresswell, Miss Lizzie	2 00	Rau, Conrad F.	5 00
Felton, Samuel K.	5 00	Sibley, Edward A.	10 00
Hood, Mrs. Samuel	5 00	Smiley, John	5 00
Magee, Miss Anna	2 00	Weightman, Mrs. W.	5 00

Mrs. H. A. BRIDELLS.

Annual Subscriptions.

Bridells, Mrs. H. A.	$2 00	Hill, Mrs. Marshall	5 00
Field, Mrs. Henry S.	2 00	Shortridge, Mrs. N. P.	5 00
Godfrey, Mrs. Lincoln	5 00	Tingley, Mrs L. J.	5 00

Mrs. C. W. SMITH.

Annual Subscriptions.

Booth, Mrs. George M.	$1 00	Smith, Clement W.	5 00
Bunting, Morgan	5 00	Smith, Mrs. Clement W.	5 00
Cash	2 00	Shoemaker, Mrs. Chas. B.	2 00
Craig, Mrs. John	5 00	Tyler, William	2 00
Gifford, Elton B.	5 00	Tyler, W. Graham	5 00
Miller, Mrs. George. D.	2 00	Thompson, Miss M. Adeline	1 00
Serrill, Jacob S.,	5 00		
Serrill, Mrs. W. D. H.	5 00		

Sundry Donations.

March.—Mrs. Kenderdine, hat-rack; Mrs. C. Balderston, overcoat; Mrs. Clark, clothing; a Friend, reading matter; Mrs. Carrie Prosser, quantity valuable reading matter.

April.—Miss Thrasher, reading matter, hat and cane; Mrs. E. M. Stoffer, 3713 Hamilton Street, lot of sewed carpet balls; Mrs. Charles Weber, thirty dozen eggs for Easter; Mr. C. C. Rhodes, Germantown, valuable clothing; Mr. Joseph Powell, reading matter; Miss Mary Coates, clothing; Mrs. G. L. Buzby, new eight-day clock for cottage, one ear-trumpet.

May.—Mr. Thos. Cooper, reel and clothes line, value $6.60; Mr. C. Balderston, clothing; Mrs. Hayden, suit of clothes, shirts, collars, etc.; Mrs. Steiner, refrigerator, two sets of drawers and boiler; Mrs. Arthur, books and clothing; a Friend, 1806 Pine Street, clothing; Mr. Wm. Miller, valuable books; Mrs. Stoffer, two worsted quilts.

June.—Mrs. Snyder, South Fortieth Street, reading matter; Friend at Eddington, box clothing; Mrs. Whelan, clothing; Mrs. Allison, Green Street, hats and other clothing; Mrs. W. W. Paul, valuable sofa; Mrs. Vaux, bag of clothing; Mrs. Benners, hat.

July.—Friend in Pottstown, package of clothing; Mrs. J. P. Jones, clothing and fruit; Mrs. Russell, four pairs shoes; Mrs. Weidersheim, eight hats; Mrs. Charles Weber, of bananas; Mrs. Austin, clothing.

August.—Mr. Norris Bernard, sixty-four quarts blackberries; Mr. Thos. Cooper, two dozen hand-scrubs, value $5.; Mrs. Opdyke, shoes.

September.—Mr. Powel, Spring Garden Street, good coat; through Mrs. Maule, Mrs. Adl. Mullany, valuable clothing.

October.—Mrs. A. W. White, hats, shoes and other clothing; Mr. Harry Blair, one gallon tincture of bark; a Friend, suit of clothes, two hats.

November.—Messrs. Moore & Sinnott, two gallons whiskey.

December.—A Friend, overcoat and pair pants; Mrs. Postlethwait, four new shirts; Mrs. Grayson, quantity of clothing; Mrs. Wright, reading matter; Mr. Wick, barrel of apples; Messrs. J. P. Cooper & Son, paper collars; Walnut Street Presbyterian Church, pipes and tobacco.

During the year Mr. James Miller, 3810 Lancaster Avenue, has made a daily donation of something in the way of bread, rolls or cakes.

For Christmas.—Mrs. Charles Weber, two large turkeys; Mrs. Clyde, one large turkey; Mrs. T. K. Peterson, cash, $3.; Mrs. Emerick, $2.

Life Members.

Addicks, Mr. E. J.,
Addicks, Mr. Stanley,
Addicks, Mr. Lawrence,
Addicks, Mrs. M. K.,
Alden, Capt. James, U. S. N.,
Allen, Mr. James T.,
Anspach, Mr. William,
Ashton, Mr. William,
Attwood, Mrs. Wm. N.,
Bailey, Mrs. Joel J.,
Bartol, Mr. B. H.,
Baker, Mr. Joseph,
Bayard, Mrs. James,
Benners, Mr. Henry B.,
Benson, Mr. Edward,
Bettle, Mr. Samuel,
Bettle, Mr. William,
Biddle, Mrs. Alexander,
Bispham, Mr. Samuel,
Boardman, Rev. G. Dana,
Boardman, Mrs. E. C.,
Boyd, Mrs. T.,
Bremer, Mrs. Lewis,
Brown, Mrs. Alexander,
Brown, Miss Fannie A.,
Brown, Mrs. John A.,
Brown, Mr. John H.,
Brown, Mr. Thomas,
Brush, Mr. Chauncey H.,
Bullock, Mr. George,
Bullock, Mr. Joseph,
Buzby, Mr. George L.,
Buzby, Miss Sarah,
Buzby, Mr. John,
Buzby, Mr. G. Percival,
Buzby, Mr. Ernest C.,
Buzby, Mrs. G. L.,
Cameron, Mrs. E. C.,
Carpenter, Mr. W. S.,
Carpenter, Mrs. Sarah E.,
Chauncey, Mr. Nathaniel,
Clyde, Mrs. Thomas,
Coates, Mr. Benjamin,
Coates, Miss Sarah,
*Coates, Miss S. H.,
Coates, Mr. George M.,
Collier, Mr. George B.,
Connaroe, Mr. George M.,
Corbit, Mr. Daniel,
Crawford, Mrs. Henry,
Dallett, Mr. Elijah,
Dreer, Mrs. Ferdinand J.,
Duffy, Mr. Francis H.,
Dungan, Mrs. C. B.,
Dungan, Mr. Charles,
Ellis, Mr. Charles,
Ellis, Mrs. Mary L.,
Emery, Mrs. Ann,
Eckford, Mrs. Henry,
Fahnestock, Mrs. B. A.,
Field, Mr. Henry S.,
Flickwir, Mrs. H. C.,
Frishmuth, Mr. John C. W.,
Fullerton, Mr. Alexander,
Gibson, Mr. H. C.,
Gibson, Mrs. H. C.,
Gibson, Mrs. John,
Gibson, Miss Rebecca,

Godey, Mr. Louis A.,
Gratz, Mr. Robert,
Greiner, Mr. William N.,
Haddock, Mr. Daniel,
Hamill, Mr. S. M.,
Hancock, Mr. Samuel P.,
Harbert, Mr. George,
Harbert, Mr. Isaac D.,
Herkness, Mrs. J. H.,
Herkness, Mr. William W.
Harbey, Mrs. Samuel,
Hays, Miss Mary,
Henry, Mrs. John S.,
Henry, Mr. T. Charlton,
Herkness, Mrs. Esther J.,
Hazard, Mrs. E.,
Hoffman, Mr. Christian J.,
Hoffman, Mrs. Christian J.
Hornor, Mrs. E. W.,
Hornor, Mr. Benjamin,
Hornor, Mrs. Rebecca,
Hornor, Mrs. S. Stockton,
Houston, Mr. William C.,
Howell, Mr. Henry C.,
Huddy, Mr. Benjamin F.,
Huddy, Mrs. B. F.,
Huddy, Mr. Henry,
Huddy, Mrs. Henry,
Inman, Mrs. Commodore,
Jeanes, Mr. Joseph,
Jeffreys, Mr. Samuel,
Jeanes, Mr. Joshua T ,
Jeanes, Mr. Samuel,
Jeffreys, Mrs. C. P. B.,
Jones, Mr. Jacob P.,
Kemble, Mrs. William,
Kern, Mr. William H.,
Kirkham, Mr. William,
Kinike, Mr. Joseph,
Knight, Master Edward,
Knight, Miss Annie,
Knight, Mr. E. C.,
Knight, Mrs. E. C.,
Laing, Mr. Henry M.,
Landis, Mrs. David C.,
Laws, Mr. Theodore,
Laws, Dr. James,
Laws, Mrs. Dr. James,
Leamey, Miss Ann,
Leisenring, Mr. H. G.,
Lewis, Miss M. S.,
Lewis, Mrs. R. M.,
Little, Mr. Amos R.,
Littlefield, Mrs. M. S ,
Loughead, Mr. George P.,
Ludwig, Mr. William C.,
McArthur, Mr. John, Jr.,
McMichael, Mr. Morton, Jr.,
Maule, Mr. Edward,
Maule, Mrs. Edward,
Megarge, Mrs. Samuel,
Machette, Miss Cornelia,
Machette, Mr. Edwin V., Jr.,
Machette, Mrs. Margary,
Machette, Miss Rosina A.,
Miles, Mrs. Jacob,
Miller, Mrs. Edward,
Milne, Mrs. Caleb J.,
Milne, Mrs. David,
Milne, Mrs. F. F.,
Milne, Mr. Caleb Jones,
Miskey, Mr. William F.,
Moore, Mrs. Bloomfield,
Morton, Mr. Samuel,
Norris, Mr. Charles,
Ogden, Mr. E. H.,
Page, Mr. E. W.,
Parrish, Mr. Dilwyn,
Peterson, Mr. T. K.,
Porter, Mrs. William,
Poultney, Mr. Charles,
Ramberger, Mr. W. Keehmle,
Randolph, Mr. Evan,
Reakirt, Mrs. Susan,

Reakirt, Mr. Edward L.,
Reed, Mr. Charles D.,
Redfield, Mrs. J. H.,
Reese, Mr. Henry E.,
Roberts, Mr. Solomon W.,
Rockhill, Mr. Daniel W.,
Ross, Mrs. James B.,
Ryerss, Mrs. Joseph W.,
Ryerss, Mr. R. W.,
Scott, Mr. William B.,
Scull, Mr. David,
Scull, Miss Hannah W.,
Sibley, Mr. Edward A.,
Sibley, Mrs. Edward A.,
Sibley, Mrs. John,
Smith, Mr. William Stone,
Smaltz, Mrs. Catharine,
Smith, Mr. Joseph P.,
Smith, Mrs. William B.,
Smith, Mr. Charles E.,
Smith, Mr. Charles,
Smith, Mr. John F.,
Stanton, Mr. M. Hall,
Steever, Mrs. Henry D.,
*Steever, Mrs. Geo. W.,
Stevenson, Mr. William,
Stokes, Mrs. Richard,
Stotesberry, Mr. Thomas P.,
Stout, Mrs. E. H. L.,
Taber, Mrs. Anna M.,
Taber, Mr. George,
Taber, Mr. William C.,
Taitt, Mrs. John T.,
Tatem, Mrs. Amy Y.,
Taylor, Mrs. Enoch,
Taylor, Mr. Robert F.,
Thomas, Mrs. George G.,
Thomas, Mr. John,
Tilge, Mr. Henry,
Turnpenny, Mr. J. C.,
Townsend, Mr. E. Y.,
Trotter, Mr. E. H.,
Trotter, Mr. Charles W.,
Vaux, Mrs. Roberts,
Vinton, Mr. Edward M.,
Yarnall, Mr. Ellis,
Vanderveer, Mrs. William,
Wainwright, Mr. Clement,
Wainwright, Mr. Israel P.,
Wainwright, Mr. Joseph R.,
Wainwright, Mr. W. M.,
Watkins, Mrs. Emma W.,
Weidersheim, Mr. John A.,
Welsh, Mr. John,
Welsh, Mr. Isaac,
Welsh, Mrs. Isaac,
Wetherill, Miss Charlotte,
Whitaker, Mrs. Joseph R.,
White, Miss Rebecca,
Whitney, Mrs. Asa,
Whitney, Mr. W. Beaumont,
Willard, Mr. Frank Milne,
Willard, Miss Helen,
Willard, Mrs. D. D.,
Williams, Mr.,
Williams, Mr. Thomas,
Williams, Mrs. Henry J.,
Wilson, Mr. F. W.,
Wilson, Mrs. F. W.,
Wilson, Mr. F. Devoo,
Wilson, Mr. William,
Wilson, Mrs. William,
Woglom, Miss J.,
Wood, Mrs. Richard D.,
Ziegler, Mr. George R.

*New Life Members.

Rules.

1st. Morning and Evening Prayers will be regularly held at the Home. Every inmate will be required to attend punctually, except in case of sickness. Notice to be given by ringing the bell.

2d. All inmates are required to render themselves generally useful, as far as their strength will permit.

3d. All that is necessary for the comfortable support of the inmates of the Home will be furnished from the funds of the institution. No individual, therefore, will, on any account, be permitted to leave the house to solicit assistance.

4th. All who are able will attend the general table. If any member of the family is sick, a suitable meal will be provided and sent to him.

5th. Smoking is strictly prohibited, and the use of tobacco, in any form, except in the Smoking Room.

6th. No stimulants or spirituous liquors to be used by an inmate of the institution, except when ordered by the Visiting Physician, and in that case to be administered by the Matron or nurse; and any inmate known to be guilty of visiting drinking saloons will, after a third offence, be dismissed.

7th. If any inmate of the Home feels disposed to visit his friends, he is requested to mention to the Matron where he intends staying, and the probable length of his visit, that no uneasiness may exist on his account.

8th. No inmate will be permitted to leave the Library during religious services to receive visitors, who are particularly requested not to come to the Home on Sunday if it is possible for them to do so on any other day, unless they are willing to join in the service.

9th. Inmates will receive friends in the Reception Room, and not in their chambers, except with the knowledge and permission of the Matron.

10th. No inmate will be permitted to interfere or find fault with the Matron or assistants; but if they think they have cause of complaint, they must apply to the Managers, who will receive their statement and take such action thereon as they may think proper.

11th. To preserve perfect harmony in the family, the strictest attention must be paid to the rules of the Home. For the first and second violation, there will be an admonition; for the third, a complaint will be preferred to the Board; for the fourth, a removal from the Home.

Form of Bequest.

I give and bequeath unto *The Old Man's Home*, of the city of Philadelphia, the sum of
to be paid to the Treasurer for the time being, for the use of the said Society.

Devise of Real Estate.

I give and devise unto *The Old Man's Home*, of the city of Philadelphia (here describe the property or ground-rent), together with the appurtenances, in fee simple.

Terms of Admission.

1st. No person shall be admitted into the Home without satisfactory testimonials as to the propriety of their conduct and the respectability of their character.

2d. Applications should be written and addressed to either member of Committee on Applications, stating name, age, place of birth, and former or present occupation, and accompanied by the names of not less than three respectable citizens who are willing to testify as to the good habits of the applicant.

3d. No one need apply who has a wife.

4th. When applicants are pensioners on any benevolent institution or society, it is expected that their pensions will be continued to assist in their support, and that their funeral expenses will be defrayed.

5th. Those who have any property are required to secure the same to the Home before they are admitted. In case of their obtaining property after their admission, if they remain in the Home, it will be necessary to make it over to the institution.

6th. If the mental condition of an inmate shall become so unsound as to endanger his own and the safety of the family, and thereby render the care of a special attendant necessary, it is required that his relatives will either remove him or refrain from interference with the Managers when, in the opinion of two reputable physicians, it is found expedient to place him under the restraints of a suitable asylum.

7th. No scoffer at the Christian religion will be received, and inmates are required to attend services held at the Home, by ministers of various denominations, every Sunday afternoon.

8th. Persons are received on probation for four months, and the Managers reserve the right of dismissal if an inmate is insubordinate, or renders himself obnoxious to the family.

9th. Furniture and property brought into the Home are to remain for the benefit of the institution.

10th. All persons admitted into the Home must be at least sixty years of age. At sixty the admission fee is $500; between sixty-five and seventy, $250; over seventy, $150.

Order of Business of the Meetings of the Board of Managers.

1. Devotional Exercises.
2. Reading of the Minutes.
3. Report of Treasurer.
4. Matron's Report.
5. Report of Weekly Committees.
6. Real Estate.
7. Religious Service Committee.
8. Report of Admission Committee
9. Report of Printing Committee.
10. Unfinished and new business.
11. Adjournment.

Times Printing House
725 Chestnut Street
Philadelphia

Twenty-Fourth

Annual Report.

1888.

Old Man's Home.

39th Street and Powelton Avenue,

Philadelphia.

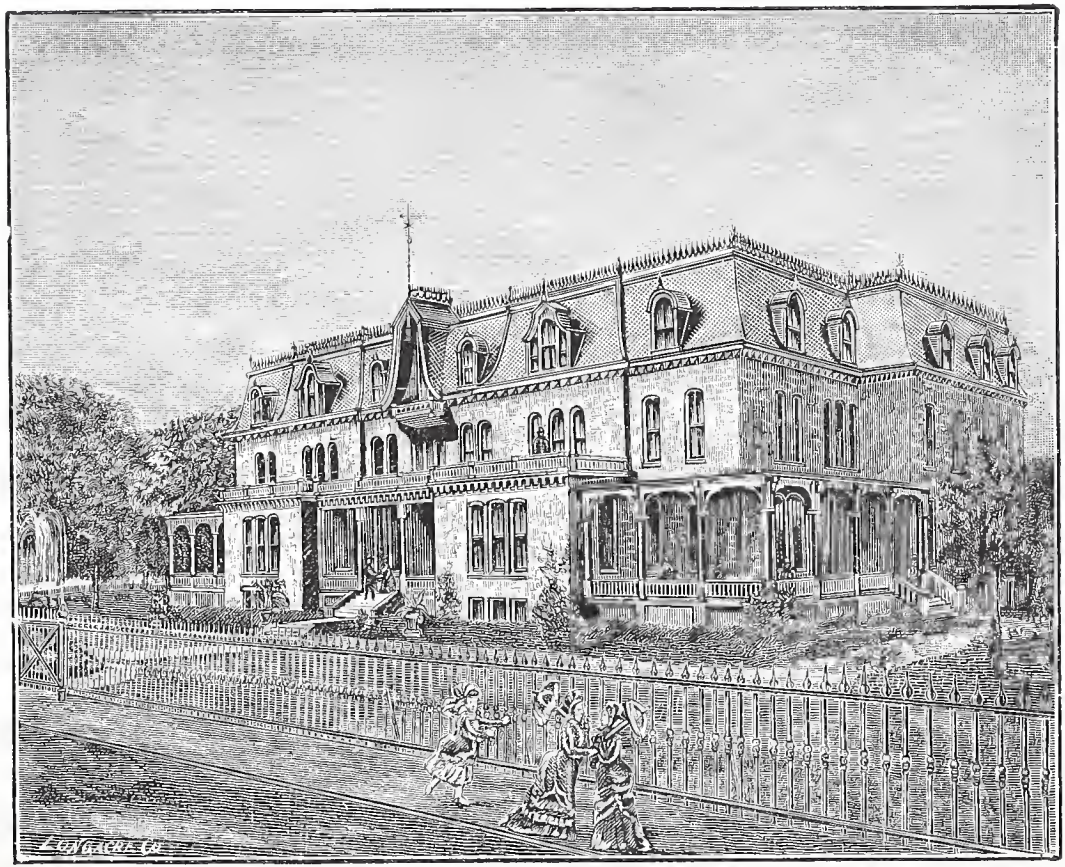

OLD MAN'S HOME.—POWELTON AVENUE, NEAR 39TH STREET.

TWENTY-FOURTH

ANNUAL REPORT

OF THE

MANAGERS

OF THE

OLD MAN'S HOME

OF PHILADELPHIA

Powelton Avenue (Arch Street) between
Thirty-ninth Street and Saunders Ave.

WITH A LIST OF THE

OFFICERS, MANAGERS AND CONTRIBUTORS

FOR THE YEAR 1888.

Incorporated April 20, 1864.

Officers and Managers.

President.

MRS. B. P. WILLIAMS.

Vice-Presidents.

MRS. H. D. STEEVER. MRS. B. F. HUDDY.

Treasurer.

MISS S. E. PETERSON.

Assistant Treasurer.

MRS. A. B. GOODMAN.

Secretary.

MRS. FRED'K W. GRAYSON.

Managers.

MRS. B. P. WILLIAMS	2114 Arch Street.
MRS. HENRY D. STEEVER	615 North Tenth Street.
MRS. B. F. HUDDY	253 North Eighteenth Street.
MISS S. E. PETERSON	1706 Arch Street.
MRS. F. W. GRAYSON	122 South Forty-second Street.
MRS. A. B. GOODMAN	310 South Twelfth Street.
MISS P. A. ATTWOOD	1632 Arch Street.
MRS. J. C. MILLER	117 South Forty-second Street.
MRS. T. K. PETERSON	1612 Arch Street.
MRS. ISRAEL MAULE	Aldine Hotel.
MISS MARY COATES	1616 Arch Street.
MRS. G. L. BUZBY	706 Spruce Street.
MRS. JACOB P. JONES	1423 Filbert Street.
MRS. L. F. PETERSON	1515 Mt. Vernon Street.
MRS. EMILY SMALL	2102 Chestnut Street.
MRS. ANDREW ZANE, JR.	1528 North Tenth Street.
MRS. WM. N. ASHMAN	3510 Lancaster Avenue.
MRS. C. W. STOUFFER	136 North Twenty-first Street.
MRS. G. H. McFADDEN	2044 Chestnut Street.
MRS. EDWARD H. OGDEN	Riverton, New Jersey.
MRS. H. A. BRIDELLS	Aldine Hotel.
MRS. CLEMENT W. SMITH	515 Marshall Street.
MRS. RANDOLPH WOOD	Aldine Hotel.

Standing Committees for 1889.

Admission Committee.

Mrs. W. N. Ashman, Chairman,
Mrs. T. K. Peterson,
Mrs. Small,
Mrs. Zane,
Mrs. Huddy,
Mrs. Buzby,
Miss Coates,
Mrs. McFadden.

Committee on Religious Services.

Mrs. Miller, Chairman,
Mrs. Jones,
Mrs. Zane,
Mrs. Ashman,
Mrs. L. Peterson,
Miss Attwood,
Mrs. Stouffer,
Mrs. Buzby.

Purchasing Committee.

Mrs. Stouffer, Chairman,
Mrs. Miller,
Mrs. Buzby,
Mrs. Small,
Mrs. Ogden.

Committee on Entertainments.

Mrs. Small, Chairman,
Mrs. Bridells,
Mrs. Smith,
Mrs. Goodman,
Mrs. McFadden.

Committee on Printing.

Mrs. Grayson, Chairman,
Mrs. Maule,
Miss Peterson.

Auditing Committee.

Mrs. Jones, Chairman,
Mrs. Zane,
Mrs. McFadden.
Mrs. Smith,

Committee on Real Estate.

Mrs. Maule, Chairman,
Mrs. Ashman,
Mrs. Stouffer,
Mrs. Grayson,
Mrs. L. F. Peterson,
Mrs. Jones.

Advisory Board.

I. V. Williamson,
Israel W. Morris,
R. M. Girvin, M. D.,
G. H. McFadden,
Henry C. Gibson,
Andrew Zane, Jr.,
John Sibley,
Edwin W. Lehman,
Richard H. Downing,
Hon. W. N. Ashman,
George S. Pepper,
George C. Thomas.

Finance Committee.

Edwin W. Lehman,
George C. Thomas,
Richard H. Downing,
Israel Morris.

Attending Physician.

Dr. Charles M. P. Grayson.

Consulting Physicians.

Dr. E. L. Duer,
Dr. John H. Musser.

Matron.

Mrs. S. B. Scanlan.

Superintendent.

S. Baker Scanlan.

Report.

"Blessed is he that considereth the poor: the Lord will deliver him in time of trouble.—*Psalm* xli, I.

To its managers and subscribers the most interesting event of the year just passed is the addition to the Home of an Annex, of which a sufficient portion will be used as an Infirmary for those who are sick in body or mind. The need of suitable accommodations for that particular class of our inmates has long been felt and more than once urged upon us by the StateBoard of Charities, who, in all other respects, have declared this to be a model institution.

It is to us a source both of pride and gratitude that we have at last been able to accomplish an end which for many months has been very earnestly contemplated.

The Building Committee to take the matter in charge consisted of Mesdames Ogden, Goodman, Miller, S. E. Peterson, Small, McFadden, Ashman, and Grayson. They held their first meeting on January 12th. Subsequently they decided to ask Mr. Addison Hutton, the well-known architect,

to prepare plans for the proposed Infirmary. Having been approved, several builders were invited to make estimates for carrying out the designs of the architect. Messrs. Gillison, Christie and Lockerbie, being the lowest bidders, were chosen to do the work. A stone, matching as nearly as possible that used in the old building, was obtained, thus ensuring a desirable uniformity of color. The annex, three stories in height, is connected with the main edifice by a well warmed corridor. It contains a large centre hall, a moderate sized dining-room, a small diet kitchen, a chamber for the superintendent, and thirty bed-rooms. Those on the lower floor will be used for the sick exclusively.

The steam fitting is by Mr. J. D. Thompson and promises to be entirely satisfactory.

The structure was under roof last August, but owing to many unexpected and possibly unavoidable delays in the work of the sub-contractors, it was not until late in January that it was delivered to the managers.

This annex is not only a benefit to invalids already in the Home, and who hitherto have had somewhat inadequate arrangements for their comfort and privacy, but it will enable us to receive under our care from twenty to thirty additional inmates. No one who appreciates the distress of being compelled to turn needy and urgent applicants from our doors for want of room, can fail to see that this enlarged space is a boon both to the managers and to many homeless men.

It will not be amiss to refer again to the kindly old gentleman, the late Mr. Eldredge, who, after passing thirteen

years of his life in the institution, expressed his gratitude for the benefits received there by making a gift of one hundred dollars (his savings from the pension allowed him by government as a soldier in the War of 1812) for the purpose of starting a fund with which to build an addition to the present Home. His motive was, as expressed in his own words, "To make more room here, so that a larger number of persons may be made as comfortable as I have always been." He did not live to see the fruition of his hopes, but within a few days after making this grateful legacy to those who were to succeed him, he died, and passed, we hope and believe, to a better home in Heaven.

The interest with which the old gentlemen have watched the progress of the work, from the digging of the cellar until the last blow of the carpenter's hammer, has been amusing, and at the same time very gratifying to those who were providing for their increased comfort. Their often intelligent criticisms of what did not accord with their ideas of the fitness of things, were always respectfully listened to, even if their suggestions were not adopted.

It is a subject of earnest thankfulness that this improvement has been, or will be, paid for without encroaching on our present endowment fund. Several legacies during the last year have been set aside for this purpose, and when we take possession of the building we shall rejoice in knowing that it will be altogether exempt from debt. The managers feel that their action in applying certain bequests to defray the cost of the annex instead of adding them to their permanent fund, to

which such moneys are usually appropriated, is fully justified by the importance of the object thereby effected.

It must not, however, be inferred that the Home is yet self-supporting, for it is in fact rather further from that happy condition than it was a year ago, since an increased number of inmates means more servants, more fuel, and larger provision of every kind. Yet our Heavenly Father has so signally blessed and prospered our work heretofore, that no one with "faith as a grain of mustard seed," can have fears for its future, so long as we place our trust in him. The question of furnishing the infirmary was answered with unlooked for promptness. The first contribution was a gift of $3,000 to found a bed, in memory of her mother, Mrs. Harriet P. Kennedy, from Mrs. George F. McFadden. This was followed by a like sum from Mrs. George L. Buzby, also for the endowment of a bed in memory of her mother, Mrs. Mary A. Inman. A number of rooms were supplied with all requisite furniture by Mrs. G. L. Buzby, Mrs. B. F. Huddy, Miss Mary Coates, Miss Rebecca Hornor, Mrs. Thomas Clyde, Miss Sarah Coates, Mrs. Clement Smith, Mrs. Emily Small, Mrs. J. P. Jones, Mrs. George McFadden and Mr. Eli Eldredge, and we are encouraged to hope that all or nearly all of those still unprovided for will eventually be likewise supplied by other liberal friends.

Since issuing our last annual report, our faithful physician, Dr. M. B. Musser, has been relieved from his earthly labors. The following resolution was adopted and entered in the minutes:

Resolved, That the managers of the "Old Man's Home" have received with sincere sorrow the intelligence of Dr. Musser's death, and they desire to express, however inadequately, the sense of almost personal bereavement they feel at this great loss. He was for many years so identified with the institution that he seemed to be an essential part of it. The managers, as well as the old men, will mourn the absence of his kind and skillful attention, and will ever remember it with deepest gratitude."

At their stated meeting on March 8th, Dr. Charles M. P. Grayson was elected to succeed Dr. Musser, as Attending Physician to the Home, and Dr. J. H. Musser was chosen as a Consulting Physician, together with Dr. E. L. Duer, who most kindly volunteered his services, should they be required. The general health of the family has been good, about the average number of deaths having taken place, all of them due to old age.

The family, at present, consists of eighty-four persons, but the number will be increased when the annex is quite ready for occupation. The outlay for repairs was unusually large, as the decayed timbers of piazzas and steps, with much of the flooring, had to be replaced. We were also required to provide an additional dining-room for the prospective increase in the family, besides other improvements that were equally indispensable.

The Home is devoted to the care of aged men of good character, who have no other means of support. No one is excluded on the ground of his nationality or religious belief,

provided he is willing to attend the Divine services held regularly in the house every Sabbath afternoon, by ministers of various denominations. To these faithful clergymen, who so cheerfully and efficiently give their time and labor for the benefit of our old men, many of whom are too feeble to attend church elsewhere, we here express our grateful sense of their goodness. The use of intoxicating liquors is strictly forbidden, except when prescribed by the attending physician, and must then be administered only by the matron or superintendent. Citizens of our own city and State are preferred over applicants from other localities, because the "Home" owes its support chiefly to the bounty of Philadelphians, though if there should be vacancies in the House, no deserving applicant outside of Pennsylvania will be, for that reason alone, rejected.

The bequest made by the late Christian Weyman to the old men of the Home for pocket money, produced last year a sum amounting to a little less than four dollars for each of them, which was distributed among them, in accordance with the giver's wishes, during the holidays. Our prosperous friends will perhaps exclaim, "That is but a trifle," yet it is much to those who have nothing, and whom it saves the humiliation of asking for means to supply a few little wants. They are truly grateful to the kind-hearted man who put himself in their place, and knowing just how they felt, gave what he could to show his thoughtful sympathy with them. As the family increases, this small pittance will unfortunately become smaller for each individual, unless some other considerate philanthropist shall be moved to enlarge this little fund from his own abundance.

The Fourth of July and Thanksgiving Day were made all the happier by Mrs. S. Stockton Hornor's usual generosity. Christmas was observed by a trifling gift to each inmate, and a bountiful dinner provided by our managers and supplemented by kind friends. Ten large turkeys, with other good things, were ample to satisfy all, and the only regret of the recipients was, that "Christmas comes but once a year."

Through the efforts of the Committee on Entertainments, several very pleasant ones were given during the year that's gone, and the hearty thanks of both managers and inmates are offered to the benevolent ladies and gentlemen who contributed to cheer the closing days of those whose evening of life is not often brightened by pleasures that shine like rays from a declining sun. It may reward them to know that they have seldom had a more sympathetic and appreciative audience.

Mrs. S. B. Scanlan is still our efficient Matron, having had fifteen years of experience in the onerous duties of her office, and Mr. Baker Scanlan is equally faithful and satisfactory in his position as Superintendent.

The Managers are obliged to make a special appeal for clothing of all kinds, as the need of it is very urgent. It is not easy to provide respectable clothing for seventy-five men, and it will be still more difficult to supply comfortable garments for them when their number reaches a hundred. Will our charitable friends then, when they have such articles to give away, bear in mind that the "Old Man's Home" is always in want of them, and that the matron, if notified by postal card, will promptly send for them to any address in the

city. For favors and courtesies extended to us by the Ledger, N. American, Inquirer, Bulletin, and Evening Telegraph, we tender our sincere thanks.

There were nine admissions in 1888 and ten deaths. One man left the home, saying that he had an opportunity to go into business, and one was dismissed for insubordination. Our youngest inmate is seventy-eight years of age and the oldest ninety-eight.

MRS. FRED'K W. GRAYSON,
Secretary.

In Memoriam. 1888.

JOHN M. BRYSON, died March 6th, aged 85 years.

THOMAS HADDON, died March 10th.

HENRY JACOBS, died March 12th.

GEORGE R. MAUGHAM, died March 29th, aged 73 years.

JOHN COOPER, died March 31st, aged 86 years.

AARON B. LARGE, April 12th, aged 83 years.

ROBERT CUMMING, May 14th, aged 83 years.

JOHN M. COPPIN, May 17th, aged 77 years.

JAMES TAYLOR, August 27th, aged 73 years.

JACOB HARTUNG, November 7th, aged 90 years.

Treasurer's Report from January 1, 1888, to January 1, 1889.

1888.	Dr.	
	Balance, January 1, 1888,	$ 4,719 28
	Received Interest from Investments,	16,347 09
"	Annual Subscriptions,	1,313 50
"	Donations,	225 00
"	Admission Fees,	2,000 00
"	Annuitant Fund,	168 00
"	Davis Roxberg,	48 47
"	Rent from Real Estate,	767 40
"	Estate of Henry Seybert,	1,000 00
"	" of John H. Dugan, less tax,	4,750 00
"	" Joshua Lawrence, "	475 00
"	" Thomas Haddon,	511 83
"	" Palmyra Carpentier,	256 33
"	To endow a free bed in memory of Mrs. Harriet P. Kennedy,	3,000 00
"	Robert Morris Lodge, I. O. O. F., for funeral expenses of John Cooper,	100 00
"	from Walker Lodge, No. 306, I. O. O. F., of Germantown, for funeral expenses of Thomas Haddon,	50 00
"	Principal paid off,	12,400 00
"	from Pennsylvania R. R. Co., tolls refunded on coal,	136 33
"	Interest on Deposits,	116 49
"	from Estate of Christian Weyman for distribution to inmates.	250 00
"	for Furnishing New Building:	
	Miss Rebecca Honor,	50 00
	Miss Sarah Coates,	100 00
	Miss Mary Coates,	100 00
		$48,884 72
	Received from Mrs. S. Stockton Hornor, for dinner on Fourth of July and Thanksgiving Day,	$70 00

1888.	Cr.	
	By Cash paid Purchasing Committee,	$ 4,213 97
" "	Matron for Household Expenses,	7,600 00
" "	Real Estate Committee,	1,492 90
" "	Garden Committee,	150 00
" "	Physician, Salary,	250 00
" "	Salaries,	1,000 00
" "	Taxes and Water Rents,	159 40
" "	Insurance on Furniture,	22 40
" "	Insurance on New Building,	375 00
" "	Rent of Safe,	50 00
" "	Admission Fees Returned,	365 00
" "	Commission for Collecting Rents,	33 75
" "	Incidental Expenses,	7 50
" "	Gillison, Christie & Lockerbie, Contractors on account of New Building,	14,400 00
" "	for Funeral Expenses of John Cooper and Thomas Haddon,	100 00
" "	Thomas W. Elder for grading,	301 00
	Invested,	4,654 44
	Distributed to inmates from Estate of Christian Weyman,	250 00
	Transferred to Memorial Fund,	3,000 00
	Transferred to Building Committee,	8,211 83
		$46,637 25
	Balance January 1, 1889,	2,247 47
		$48,884 72

Examined and found correct.

MARY T. JONES,
EMMA J. ZANE,
RICHARD H. DOWNING.

Report of Expenditures of Purchasing Committee.

1888. Dr.

Cash expended by Purchasing Committee,	$4,213 97

Deduction on Bills.

Knickerbocker Ice Co.,	25 per cent.
R. W. Cuthbert,	20 "

1888. Cr.

By Cash paid for Groceries,	$ 1,075 09
" " Dry Goods,	216 13
" " Drugs,	170 87
" " Flour (64 bbls),	385 75
" " Coal and Freight,	792 54
" " Gas,	372 90
" " Funeral Expenses,	397 40
" " Barber's Bills,	77 15
" " Daily Papers,	11 96
" " Carpets,	13 15
" " Christmas Candy,	9 03
" " Clothing,	226 69
" " Ice,	83 78
" " Real Estate,	42 00
" " House Furnishing,	209 10
" " Printing and Stationery,	81 50
" " Expressage,	10 60
" " Legal Expenses,	10 50
Balance,	27 83
	$4,213 97

Annual Subscriptions, 1888.

Mrs. B. P. WILLIAMS.

Annual Subscriptions.

Bayard, Mrs. James . .	$10 00	Jenks, Mrs. W. H. . . .	2 00
Brown, Miss Martha M. .	5 00	Morris, Mrs. Naomi . .	5 00
Cope, Mrs. John E. . . .	2 00	Randolph, Mrs. Evan .	5 00
Fox, Miss M. D.	5 00	Shipley, Mrs. S. R. . . .	3 00
Fennimore, Miss R. F. .	2 00	Shinn, Mrs. J. T.	2 00
Jenks, Mrs. John S. . .	5 00	Williams, Mrs. B. P. . .	3 00

Mrs. H. D. STEEVER.

Annual Subscriptions.

Cramp, Mrs.	$1 00	Mitchell, Mrs. J. E. . . .	5 00
Hickling, Mrs. C. . . .	1 00	Littleton, W. E.	2 00
Harkness, Mrs. E. . . .	2 00	Pancoast, Mrs. C. . . .	1 00
Keen, Mrs. E.	2 00	Steever, Mrs. H. D. . . .	5 00
Keen, Miss E. F.	2 00	Schill, W. F.	1 00
Keen, J. S.	2 00	Wilson, J.	2 00
Kirk, Mrs. S. L.	2 00	Woglom, Miss J.	2 00
Mitchell, Miss M.	10 00	Wardle, Mrs. G.	1 00

Miss S. E. PETERSON.

Annual Subscriptions.

Bartol, B. H	$ 50 00	Sibley, John	5 00
Clyde, Mrs. Thomas . .	10 00	Peterson, Mrs. A. A . . .	3 00
Clyde, Miss	5 00	Peterson, Miss S. E . . .	3 00
Lawrie, Frank	5 00	Wilson, Randall . . .	5 00
Ogden, Mrs. E. H. . . .	2 00	Wood, George	5 00

Donations.

Jones, John	100 00	Smith, John F	50 00

Mrs. B. F. HUDDY.

Annual Subscriptions.

Barcroft, Mrs. Mary	$10 00	Huddy, Mrs. B. F.	5 00
Biddle, Miss H. A.	5 00	Hood, Mrs. Juliet D.	5 00
Bryan, Edwin	5 00	Kates, Clarence S.	5 00
Bryan, Mrs. Edwin	5 00	Kates, Miss Emily A.	5 00
Cooper, J. P.	1 00	Kinicke, Mrs. Joseph	5 00
Cooper, Henry B.	1 00	Moore, Mrs. Louisa	10 00
Cousty, Miss Ann	1 00	Morris, Mrs. Evan	2 00
Calverly, William	1 00	Miller, Miss Margaret	5 00
Eisenbrey, William	3 00	Parry, Mrs. Charles	10 00
Eisenbrey, Mrs. William	2 00	Robbins, Charles	2 00
Fagan, Mrs. E. M.	2 00	Sharpless & Bro.	3 00
Ford, Henry C.	5 00	South, Mrs. George W.	10 00
Ford, Mrs. Isaac	5 00	Steele, Mrs. Francis	5 00
Heyl, Mrs. John B.	2 00	Starr, Mrs. M. A.	1 00
Hay, James	5 00	Taber, Miss Augusta	2 00
Harper, Mrs. Benj.	2 00		

Donations.

"A Friend." E. A. N. 5 00

Mrs. F. W. GRAYSON.

Annual Subscriptions.

Damon, Mrs. A. H	$ 5 00	Houston, Mrs. W. C.	5 00
Dulles, Mrs. J. H	5 00	Lewis, Miss E. W	5 00
Grayson, Mrs. F. W	2 00	Lewis, Miss S.	5 00
Grayson, Dr. C. M. P	3 00	Powers, Mrs. T. H	10 00
Gillingham, Mr. and Mrs. J. E	10 00	Small, R. H	5 00
Harris, Mrs. Campbell	5 00	Scott, Mrs. W. B	5 00
Hulme, Mrs. John	5 00	Wilson, Miss H. E	3 00

Mrs. A. B. GOODMAN.

Annual Subscriptions.

Brown, Miss A. R.	$2 00	Esherick, Miss Mary	2 00
Cash	5 00	Goodman, Mrs. A. B	1 00
Cowan, Mrs. John	2 00		

Miss P. A. ATTWOOD.

Annual Subscriptions.

Attwood, Miss P. A . . .	$3 00	Erringer, J. L.	5 00
Baily, Mrs. J. J	5 00	Jeanes, Miss Anna T. . .	10 00
Darley, Mrs. F. T. S. . .	5 00	Showell, Mrs. Edward B.	5 00

Mrs. J. C. MILLER.

Annual Subscriptions.

Allen, William	$5 00	Hartel, Mrs. Andreas . .	2 00
Ashhurst, John	5 00	Houston, Mrs John J. . .	10 00
Biddle, Mrs. Anna . . .	5 00	Johnson, Mrs. S. W. . .	1 00
Biddle, Hardware Co . .	10 00	Miller, Mrs. J. C.	2 00
Biddle, Robert	5 00	Montgomery, A. J, . . .	2 00
Bunting, Miss Helen C.	2 00	Moore & Sinnott	10 00
Childs, George W. . . .	50 00	Parrish, Mrs. E. W. . .	3 00
Clark, E. W. & Co. . . .	10 00	Roberts, Thomas & Co. .	2 50
Drexel, A. J.	50 00	Rulon, J. West	3 00
Ellison, J. B. & Sons . .	10 00	Smyth, Lindley	5 00
Frishmuth, Mrs. E. H. .	2 00	Taylor, Mrs. John D. . .	2 00
Gibson, Henry C. . . .	10 00	Trotter, Charles W. . .	5 00
Harrison, Mrs. G. L. . .	2 00	Trotter, William H. . .	5 00

MRS. T. K. PETERSON.

Annual Subscriptions.

Bryan, Mahlon	$5 00	Kingsbury, Dr. . . .	2 00
Burton, Arthur	2 00	McCune, Clement . . .	5 00
Emerick, Mrs. W. . . .	5 00	Peterson, Mrs. T. K. . .	5 00
Finley, Mrs. W.	1 00	Sulger, Miss Lucy . . .	2 00
Hunter, Mrs. J. C. . . .	2 00	Scott, Mrs. Charles . . .	1 00
Johns, Mrs. E. A. . . .	1 00	Thorn, Miss W. C. . . .	2 00
Kemp, William	5 00	Van Dusen, Mrs. J. B. .	5 00

Mrs. W. N. ASHMAN.

Annual Subscriptions.

Ashman, Mrs. W. N. . .	5 00	McCahan, W. J.	10 00
Harris, George S. . . .	50 00	Steen, Miss Kate	1 00
Logan, James A.	5 00	Todd, M. Hampton . . .	10 00

MISS MARY COATES.

Annual Subscriptions.

Bowie, Mrs. Catharine H.	$5 00	Paxson, Mrs. Richard	2 00
Coates, George M.	5 00	Pickering, Mrs. C. W.	2 00
Coates, Miss Mary	10 00	Tatham, William P.	5 00
Coates, Miss Sarah H.	5 00	Tatham, Mrs. W. P.	5 00
Farnum, Mrs. John	5 00	Townsend, Mrs. Edw. Y.	5 00
Grellet, Miss Rachel	3 00	Wallace, Miss Elizabeth	5 00
Hornor, Miss Rebecca	5 00	White, Miss Rebecca	5 00
Hornor, Miss Jane W.	2 00	Wood, Mrs. Alan	5 00
Hornor, Miss Ellen	2 00	Wood, Miss Julianna	5 00

MRS. G. L. BUZBY.

Annual Subscriptions.

Buzby, George L	$ 5 00	Kevin, J. W.	5 00
Buzby, Mrs. G. L.	5 00	Lippincott, Mrs. Walter	5 00
Buzby, Mrs. J. L.	5 00	Mitcheson, Mrs. M. J.	5 00
Buzby, Miss Sarah	5 00	Moore, James	10 00
Hart, Mrs. Byerly	5 00	Reath, Mrs. B. B.	5 00
Hastings, Mrs.	1 00		

MRS. J. P. JONES.

Annual Subscriptions.

Ashbridge, Miss Jane	$ 5 00	Morris, Miss Hannah	5 00
Bull, Mrs. S. R.	2 00	Morris, Mr. and Mrs. Wistar	10 00
Bailey, Joshua L.	5 00	Morris, Mrs. Caroline	5 00
Fox, Mrs. Dr.	5 00	Pusey, Mrs. Clara G.	2 00
Graham, Mrs. Elizabeth V.	5 00	Richards, Miss Elizabeth J.	5 00
Jones, Mrs. Jacob P.	5 00	Shober, Mrs. Lucy H.	5 00
Kenderdine, Mrs. G. J.	2 00	Shinn, Mr. James T.	2 00
Ludlow, Miss M. R.	2 00	Thompson, Miss Phebe P.	2 00
Morris, Mrs. Elizabeth	2 00	Wheeler, Mrs. Charles	10 00
Morris, Miss Lydia T.	5 00		

MRS. EMILY SMALL.

Annual Subscriptions.

Small, Mrs. Emily	5 00	Thomas, A. Cuthbert	5 00

Mrs. L. F. PETERSON.

Annual Subscriptions.

Allison, Mrs. James . .	1 00	Harley, Miss A. M. . . .	2 00
Burr, Mrs. D. L.	2 00	Harrison, Mrs. S. A. . .	2 00
Berens, Dr. Joseph . . .	5 00	Hemphill, Miss R. . . .	1 00
Bailey, Mrs. Thomas W.	2 00	Hopper, Mrs. S. M. . . .	1 00
Baker, Miss Mary . . .	2 50	Ingles, Mrs. C. K. . .	2 00
Baker, Miss Emily . . .	1 00	Jefferies, Mrs. Charles . .	1 00
Butcher, Mrs. Washington	5 00	Jordan, Mrs. G. F. . . .	2 00
Cox, Mrs. William P. . .	5 00	Lewis, Mrs. G. A. . . .	1 00
Crease, Orlando	5 00	McNeely, Mrs. Robert .	1 00
Davis, Mr. & Mrs. R. C.	2 00	Michener, Mrs. Israel .	5 00
Deas, Mrs. James	1 00	Moore, Miss Julia . . .	2 00
Dreer, Mrs. Henry A. . .	5 00	Morgan, Mrs. Joshua . .	1 00
Ford, Dr. William . . .	1 00	Morris, Miss Ann	1 00
Ford, Miss Nettie . . .	1 00	Patten, Mrs. John W. . .	10 00
Gilliams, Dr. J. L. . . .	3 00	Plumley, Mrs. George .	1 00
Hanna, Mrs. W. B. . .	5 00	Peterson, Mrs. L. F. . . .	5 50
Hamilton, Mrs. William .	1 00	Rosengarten, Miss F. . .	5 00
Hancock, Miss Linda . .	2 00	Solomon, Mrs. George .	5 00
Harley, Miss J. A. . . .	2 00		

Donations.

Fahnestock, Mrs. B. A	50 00

Mrs. ANDREW ZANE.

Annual Subscriptions.

Bennett, Col. J. M. . . .	5 00	Ring, David	1 00
Caldwell, J. Albert . . .	2 00	Ring, Mrs. David . . .	1 00
Dunton, Miss A.	2 00	Ruby, J. C.	1 00
Harris, Mrs. Mary . . .	1 00	Ruby, Mrs. J. C.	1 00
Hill, Mrs. George W. . .	2 00	Stewart, Mrs. David .	5 00
Houpt, Mrs. Dr.	1 00	Simon, Mrs. Lemuel . .	1 00
Harris, Thomas	1 00	Zane, Mrs. Andrew . . .	5 00
Harris, Mrs. Thomas . .	1 00		

Donations.

Jones, Justus P.	5 00	McIlvain, J. Humphreys.	20 00.

Mrs. C. W. STOUFFER.

Annual Subscriptions.

Boyles, Miss M. H. . . .	$5 00	Haines, Mrs. Lindley . .	2 00
Dana, Mrs. S. W. . . .	3 00	Hall, Catharine B. . . .	1 00
Gallup, Mrs. A. C. . . .	5 00	Neafie, Mrs. J. G. . . .	2 00
Hall, Mrs. A. R.	5 00	Stouffer, Mrs. C. W. . .	3 00
Hall, A. R.	5 00		

Mrs. C. W. SMITH.

Annual Subscriptions.

Booth, Mrs. George M. .	1 00	Serrill, Mrs. W. D. H. .	5 00
Bunting, Morgan	5 00	Smith, Mrs. C. W. . . .	5 00
Cash	2 00	Smith, Clement W. . .	5 00
Craig, Mrs. John	5 00	Shoemaker, Mrs. C. B. .	2 00
Friend	5 00	Tyler, W. Graham. . . .	5 00
Gifford, Elton B.	5 00	Thomson, Miss M. Adeline	1 00
Miller, Mrs. George D. .	2 00		
Serrill, Jacob S.	5 00		

Mrs. H. A. BRIDELLS.

Annual Subscriptions.

Brown, Mrs. S. B. . . .	$ 3 00	Simpson, Mrs. William (88-89)	5 00
Bridells, Mrs. H. A. . .	2 00	Simpson, Mrs. Thomas (88-89)	6 00
Field, Mrs. Henry S. (88-89)	4 00	Tingley, Mrs. L. J. . . .	5 00
Godfrey, Mrs. Lincoln (88-89)	$10 00	Wood, Mrs. Randolph .	2 00
Hill, Mrs. Marshall . . .	5 00	Wood, Mrs. H. C. . . .	1 00

Mrs. G. H. McFADDEN.

Annual Subscriptions.

Cresswell, Miss Lizzie .	$ 2 00	Sibley, Edward A. . . .	5 00
Felton, Samuel K. . . .	5 00	Smiley, John	5 00
Hood, Mrs. Samuel . .	5 00	Thompson, Mrs. Harriet	10 00
McFadden, Mrs. G. H. .	5 00	Weightman, Mrs. William	5 00
Rau, Conrad F.	5 00		

Sundry Donations.

January.—Mrs. Arthur, one overcoat and circular; Mr. W. Y. Carver, clothing; Mr. James Miller, ten Dutch cakes; Mrs. Burr, clothing; Mr. Wm. Hayden, two coats.

February.—Mrs. Atkinson, lot of neck ties; Mrs. E. C. Tainter, reading matter. Through Mrs. Bridells, clothing.

March.—Mrs. Clark, clothing; Mrs. Isaac Yokum, reading matter; Mrs. G. F. McFadden, handsome graphoscope and a quantity of valuable views; Mrs. Benj. Harper, excellent clothing in 1887, accidentally omitted in last report; Mrs. Paul, valuable clothing; Mrs. O'Dade, clothing; Mrs. S. S. White, reading matter; Mrs. Dreer, carpet and chairs; Mr. Charles Weber, thirty dozen eggs for Easter.

April.—Mrs. Ashbridge, new hat; Mrs. Walters, clothing; Graham, Emlen and Passmore, half-barrel grass seeds, value $1; Mr. S——, 1309 Spruce street, excellent clothing; Mrs. Zane, three hats; Mrs. Vondersmith, one hat; a friend on South 42d Street, clothing; through Mrs. L. Peterson, clothing.

May.—Mrs. Clark, clothing; Mr. Simmons, box of pansies; Mrs. James Allison, valuable clothing; Mr. Worcester, clothing; Mr. Hofner box of pansies; Mrs. Annie Peterson, clothing; an unknown friend, excellent underclothing; Mrs. St. Clair, quantity valuable clothing; Mrs. J. D. Yocum, reading matter; Mr. Miller, ten Dutch cakes; Mrs. Swaim, clothing; from a friend, clothing; Mrs. Benjamin Harper, clothing.

June.—Miss Miller, 1822 Arch Street, two pairs trousers; Mrs. Charles Balderson, clothing; Mrs. Gordon, clothing; Mrs. Hayes, reading matter; Mr. White, reading matter; Mrs. Cromwell, two coats; Mrs. Wm. Simpson, clothing; Mrs. Nixon, Germantown, clothing.

August.—Mr. James Bissex, clothing; Mr. Dixon, clothing and reading matter, Mrs. McCruther, shirts and linen duster; Mrs. Hartman, clothing; a friend per Adams Express, clothing.

September.—The Misses Ludlow, valuable clothing.

October.—Mrs. J. Yokum, reading matter; Mrs. Wiedersheim, clothing; W. Foster, magazines; Mrs. Baker, magazines; Mr. Norris Bernard, four barrels apples; Miss Bateman, magazines; Miss Coates, magazines.

November.—Mrs. Ellis Mars, Darby, reading matter and clothing.

December.—Mrs. Brown, reading matter and clothing; Mrs. Bumm, reading matter and clothing; a friend, two coats, two vests, a hat; Mrs. Ashbridge, a hat; Mrs. J. P. Jones, periodicals; amusing games from a friend.

Life Members.

Addicks, Mr. E. J.,
Addicks, Mr. Stanley,
Addicks, Mr. Lawrence,
Addicks, Mrs. M. K.,
Alden, Capt. James, U. S. N.,
Allen, Mr. James T.,
Anspach, Mr. William,
Ashton, Mr. William,
Attwood Mrs. Wm. N.,

Bailey, Mrs. Joel J.,
Bartol, Mr. B. H.,
Baker, Mr. Joseph,
Bayard, Mrs. James,
Benners, Mr. Henry B.,
Benson, Mr. Edward,
Bettle, Mr. Samuel,
Bettle, Mr. William,
Biddle, Mrs. Alexander,
Bispham, Mr. Samuel,
Boardman, Rev. G. Dana,
Boardman, Mrs. E. C.,
Boyd, Mrs. T.,
Bremer, Mrs. Lewis,
Brown, Mrs. Alexander,
Brown, Miss Fannie A.,
Brown, Mrs. John A.,
Brown, Mr. John H.,
Brown, Mr. Thomas,
Brush, Mr. Chauncey H.,
Bullock, Mr. George,
Bullock, Mr. Joseph,
Buzby, Mr. George L.,
Buzby, Miss Sarah,
Buzby, Mr. John,
Buzby, Mr. G. Percival,
Buzby, Mr. Ernest C.,
Buzby, Mrs. G. L.,

Cameron, Mrs. E. C.,
Carpenter, Mr. W. S.,
Carpenter, Mrs. Sarah E.,
Chauncey, Mr. Nathaniel,
Clyde, Mrs. Thomas,
Coates, Mr. Benjamin,
Coates, Miss Sarah,
Coates, Miss S. H.,
Coates, Mr. George M.,
Collier, Mr. George B.,
Connaroe, Mr. George M.,
Corbit Mr. Daniel,
Crawford, Mrs. Henry,

Dallett, Mr. Elijah,
Dreer, Mrs. Ferdinand J.,
Duffy, Mr. Francis H.,
Dungan, Mrs. C. B.,
Dungan, Mr. Charles,

Ellis, Mr. Charles,
Ellis, Mrs. Mary L.,
Emery, Mrs. Ann,
Eckford, Mrs. Henry,

Fahnestock, Mrs. B. A.,
Field, Mr. Henry S.,
Flickwir, Mrs. H. C.,
Frishmuth, Mr. John C. W.,
Fullerton, Mr. Alexander,

Gibson, Mr. H. C.,
Gibson, Mrs. H. C.,
Gibson, Mrs. John,
Gibson, Miss Rebecca,
Godey, Mr. Louis A.,
Gratz, Mr. Robert,
Greiner, Mr. William N.,
Haddock, Mr. Daniel,
Hamill, Mr. S. M.,
Hancock, Mr. Samuel P.,
Harbert, Mr. George,
Harbert, Mr. Isaac D.,
Herkness, Mrs. J. H.,
Herkness, Mr. William W.,
Harbey, Mrs. Samuel,
Hays, Miss Mary,
Henry, Mrs. John S.,
Henry, Mr. T. Charlton,
Herkness, Mrs. Esther J.,
Hazard, Mrs. E.,
Hoffman, Mr. Christian J.,
Hoffman, Mrs. Christian J.,
Hornor, Mrs. E. W.,
Hornor, Mr. Benjamin,
Hornor, Mrs. Rebecca,
Hornor, Mrs. S. Stockton,
Houston, Mr. William C.,
Howell, Mr. Henry C.,
Huddy, Mr. Benjamin F.,
Huddy, Mrs. B. F.,
Huddy, Mr. Henry,
Huddy, Mrs. Henry,
Inman, Mrs. Commodore,
Jeanes, Mr. Joseph,
Jeffreys, Mr. Samuel,
Jeanes, Mr. Joshua T.,
Jeanes, Mr. Samuel,
Jeffreys, Mrs. C. P. B.,
Jones, Mr. Jacob P.,
Kemble, Mrs. William,
Kern, Mr. William H.,
Kirkham, Mr. William,
Kinike, Mr. Joseph,
Knight, Master Edward,
Knight, Miss Annie,
Knight, Mr. E. C.,
Knight, Mrs. E. C.,
Laing, Mr. Henry M.,
Landis, Mrs. David C.,
Laws, Mr. Theodore,
Laws, Dr. James,
Laws, Mrs. Dr. James,
Leamey, Miss Ann,
Leisenring, Mr. H. G.,
Lewis, Miss M. S.,
Lewis, Mrs. R. M.,
Little, Mr. Amos R.,
Littlefield, Mrs. M. S.,
Loughead, Mr. George P.,
Ludwig, Mr. William C.,
McArthur, Mr. John, Jr.,
McMichael, Mr. Morton, Jr.,
Maule, Mr. Edward.
Maule, Mrs. Edward,
Megarge, Mrs. Samuel,
Machette, Miss Cornelia,
Machette, Mr. Edwin V., Jr.,
Machette, Mrs. Margary,
Machette, Miss Rosina A.,
Miles, Mrs. Jacob,
Miller, Mrs. Edward,
Milne, Mrs. Caleb J.,
Milne, Mrs. David,
Milne, Mrs. F. F.,
Milne, Mr. Caleb Jones,
Miskey Mr. William F.,
Moore. Mrs. Bloomfield,
Morton Mr. Samuel,
Norris, Mr. Charles,
Ogden, Mr. E. H.,
Page, Mr. E. W.,
Parrish, Mr. Dilwyn,
Peterson, Mr. T. K.,
Porter, Mrs. William,
Poultney, Mr. Charles,
Ramberger, Mr. W. Keehmle,

Randolph, Mr. Evan,
Reakirt, Mrs. Susan,
Reakirt, Mr. Edward L.,
Reed, Mr. Charles D.,
Redfield, Mrs. J. H.,
Reese, Mr. Henry E.,
Roberts, Mr. Solomon W.,
Rockhill, Mr. Daniel W.,
Ross, Mrs. James B.,
Ryerss, Mrs. Joseph W.,
Ryerss, Mr. R. W.,
Scott, Mr. William B.,
Scull, Mr. David,
Scull, Miss Hannah W.,
Sibley, Mr. Edward A.,
Sibley, Mrs. Edward A.,
Sibley, Mrs. John,
Smith, Mr. William Stone,
Smaltz, Mrs. Catharine,
Smith, Mr. Joseph P.,
Smith, Mrs. William B.,
Smith, Mr. Charles E.,
Smith, Mr. Charles,
Smith, Mr. John F.,
Stanton, Mr. M. Hall,
Steever, Mrs. Henry D.,
Steever, Mrs. Geo. W.,
Stevenson, Mr. William,
Stokes, Mrs. Richard,
Stotesberry, Mr. Thomas P.,
Stout, Mrs. E. H. L.,
Taber, Mrs. Anna M.,
Taber, Mrs. George,
Taber Mr. William C.,
Taitt, Mrs. John T.,
Tatem, Mrs. Amy Y.,
Taylor, Mrs. Enoch,
Taylor, Mr. Robert F.,
Thomas, Mrs. George G.,
Thomas, Mr. John,
Tilge, Mr. Henry,
Turnpenny, Mr. J. C.,
Townsend, Mr. E. Y.,
Trotter, Mr. E. H.,
Trotter, Mr. Charles W.,
Vaux, Mrs. Roberts,
Vinton, Mr. Edward M.,
Yarnall, Mr. Ellis,
Vanderveer, Mrs. William,
Wainwright, Mr. Clement,
Wainwright, Mr. Israel P.,
Wainwright, Mr. Joseph R.,
Wainwright, Mr. W. M.,
Watkins, Mrs. Emma W.,
Weidersheim, Mr. John A.,
Welsh, Mr. John,
Welsh, Mr. Isaac,
Welsh, Mrs. Isaac,
Wetherill, Miss Charlotte,
Whitaker, Mrs. Joseph R.,
White, Miss Rebecca,
Whitney, Mrs. Asa,
Whitney, Mr. W. Beaumont,
Willard Mr. Frank Milne,
Willard, Miss Helen,
Willard, Mrs. D. D.,
Williams, Mr.,
Williams, Mr. Thomas,
Williams, Mrs. Henry J.,
Wilson, Mr. F. W.,
Wilson, Mrs. F. W.,
Wilson, Mr. F. Devoo.
Wilson, Mr. William,
Wilson, Mrs. William,
Woglom, Miss J.,
Wood, Mrs. Richard D.,
Ziegler, Mr. George R.,

Rules.

1st. Morning and Evening Prayers will be regularly held at the Home. Every inmate will be required to attend punctually, except in case of sickness. Notice to be given by ringing the bell.

2d. All inmates are required to render themselves generally useful, as far as their strength will permit.

3d. All that is necessary for the comfortable support of the inmates of the Home will be furnished from the funds of the institution. No individual, therefore, will, on any account, be permitted to leave the house to solicit assistance.

4th. All who are able will attend the general table. If any member of the family is sick, a suitable meal will be provided and sent to him.

5th. Smoking is strictly prohibited, and the use of tobacco, in any form, except in the Smoking Room.

6th. No stimulants or spirituous liquors to be used by an inmate of the institution, except when ordered by the Visiting Physician, and in that case to be administered by the Matron or nurse; and any inmate known to be guilty of visiting drinking saloons will, after a third offence, be dismissed.

7th. If any inmate of the Home feels disposed to visit his friends, he is requested to mention to the Matron where he intends staying, and the probable length of his visit, that no uneasiness may exist on his account.

8th. No inmate will be permitted to leave the Library during religious services to receive visitors, who are particularly requested not to come to the Home on Sunday if it is possible for them to do so on any other day, unless they are willing to join in the service.

9th. Inmates will receive friends in the Reception Room, and not in their chambers, except with the knowledge and permission of the Matron.

10th. No inmate will be permitted to interfere or find fault with the Matron or assistants; but if they think they have cause of complaint, they must apply to the managers, who will receive their statement and take such action thereon as they may think proper.

11th. To preserve perfect harmony in the family, the strictest attention must be paid to the rules of the Home. For the first and second violation, there will be an admonition; for the third, a complaint will be preferred to the Board; for the fourth, a removal from the Home.

Form of Bequest.

I give and bequeath unto *The Old Man's Home*, of the City of Philadelphia, the sum of
to be paid to the Treasurer for the time being, for the use of the said Society.

Devise of Real Estate.

I give and devise unto *The Old Man's Home*, of the City of Philadelphia (here describe the property or ground-rent), together with the appurtenances, in fee simple.

Terms of Admission.

1st. No persons shall be admitted into the Home without satisfactory testimonials as to the propriety of their conduct and the respectability of their character.

2d. A form of application may be obtained from the Matron, at the home.

3d. No one need apply who has a wife.

4th. When applicants are pensioners on any benevolent institution or society it is expected that their pensions will be continued to assist in their support, and that their funeral expenses will be defrayed.

5th. Those who have any property are required to secure the same to the Home before they are admitted. In case of their obtaining property after their admission, if they remain in the Home, it will be necessary to make it over to the institution.

6th. If the mental condition of an inmate shall become so unsound as to endanger his own and the safety of the family, and thereby render the care of a special attendant necessary, it is required that his relatives will either remove him or refrain from interference with the Managers when, in the opinion of two reputable physicians, it is found expedient to place him under the restraints of a suitable asylum.

7th. No scoffer at the Christian religion will be received, and inmates are required to attend services held at the Home, by ministers of various denominations, every Sunday afternoon.

8th. Persons are received on probation for four months, and the Managers reserve the right of dismissal if an inmate is insubordinate, or renders himself obnoxious to the family.

9th. Furniture and property brought into the Home are to remain for the benefit of the institution.

10th. All persons admitted into the Home must be at least sixty years of age. At sixty the admission fee is $500; between sixty-five and seventy, $250; over seventy, $150.

Order of Business of the Meetings of the Board of Managers.

1. Devotional Exercises.
2. Reading of the Minutes.
3. Report of Treasurer.
4. Matron's Report.
5. Report of Weekly Committees.
6. Real Estate.
7. Religious Service Committee.
8. Report of Admission Committee.
9. Report of Printing Committee.
10. Unfinished and new business.
11. Adjournment.

Psc

Philadelphia
Times Printing House
725 Chestnut St